ry and secondary
participate in the
cert, which will be
Saturday evenings
at the West Junior
n.
be sold at the door

DEMY♦
BER SHOP
ST., ANDOVER
STYLING
en & Boys
00; Sat. 'Til 5:00
Mondays

ments
RIE
r &
or
NG
ERING
24

SE!
Wing
hair
19.00
d or Green
Fabric!
MELTZER
rniture
ial and Early
merican

The ANDOVER TOWNSMAN

Andover's Own Newspaper Since 188

VOLUME 85 NUMBER 23 ANDOVER, MASSACHUSETTS, MARCH 9, 197

S

96 20
LIBRARY SERVICE DIVISION
GENERAL MICROFILM CO
100 INMAN ST
CAMBRIDGE MASS 02139

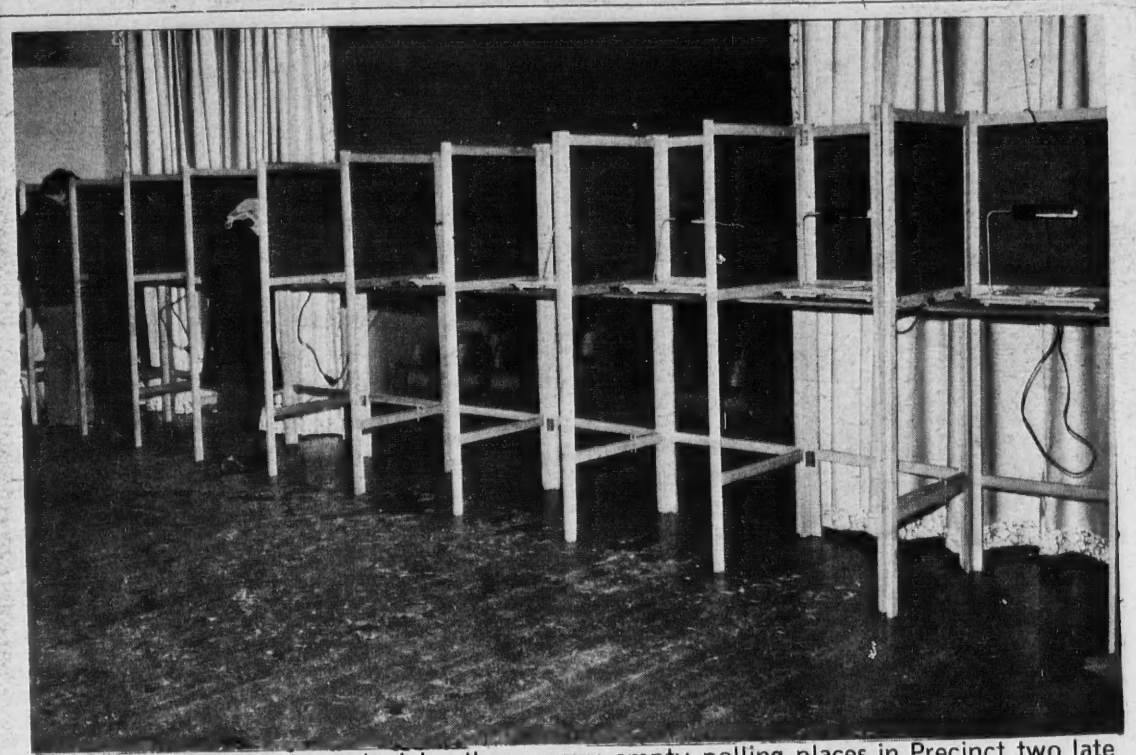

VOTER ABSENCE is marked by these many empty polling places in Precinct two late Monday afternoon at a time when the voter rush is generally in progress. The scene was typical of the town's six polling places as only 35.04 per cent of the registered voters exercised their franchise.

Key Appointments Scheduled

By Robert E. Finneran
Managing Editor

Key appointments to important municipal posts will be facing local officials in the coming months.

Two men, who have played important roles in directing Andover's land use and future, will be stepping down.

Atty. Robert S. Zollner, chairman of the zoning board of appeals and a member of that board for over a decade, has informed the selectmen he does not wish to be reappointed when his term expires April 1.

Harold T. King, a member of the planning board for close to 15 years and chairman for many, will be retiring from that board within the next few months.

The zoning board appointment is made by the selectmen.

Planning board members are appointed by the town manager with the approval of the selectmen.

Zollner, who served as an associate member of the board of appeals before being named a regular member and eventually its chairman, states that his intention to retire from the board is in conformance with his feeling that such a position should be rotated and have a change of faces periodically.

He feels that after ten years or more on the board, it is about time for someone else to take over.

Zollner praised the membership of the board for their action over the years.

The board of appeals handles petitions for variances or special permits for use of land not in complete conformance with the

(Continued on Page Eight)

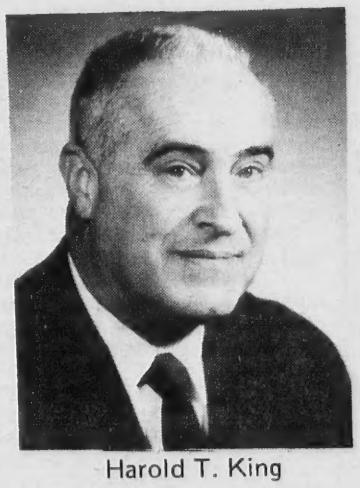

Harold T. King

Atty. Robert S. Zollner

Planners Approve Office Park Zone For Physicians

A professional building to be located in a rezoned section of land off Haverhill and High streets will be favored by the planning board at town meeting, while a revised proposal to rezone land off Lowell street for condominiums will once again be denied by the planners.

The board, meeting Monday night on the rezoning issues facing town meeting, decided to look favorably upon the proposal being placed before the town by a group of 16 local and area physicians.

The group, which had a similar proposal at last year's town meeting, has proposed the placing of the building in an office park district, and in a different location than the 1971 plan.

The building is to be located on the Shawsheen side of High street, and including land industrially zoned and owned by the Champy Construction Co.

The condominium issue is similar to that proposed at the October town meeting.

Benjamin J. Osgood of North Andover had proposed the construction of some 265 units on Lowell street land opposite the Andover Bible chapel.

The proponent has stated that his intent now is to ask approval of 67 units on the site, and would place a covenant with the town to that effect.

Later, he would possibly come back to the town for permission to construct additional units.

The planning board rejected the original proposal in October, and will do so again at town meeting.

Monday night the board agreed that the proposal is essentially the same as that proposed at the fall town meeting, with the developer suggesting only a portion of the project be approved at this time.

The planners, however, feel the

(Continued on Page Eight)

French, Lane Elected

Alan F. French, 17 Moreland Ave., was elected selectman and William L. Lane, 154 High Plain Road, chosen school committeeman in Monday's annual town election, in what was the lowest voter turnout in many years.

With 4,009 votes cast out of a possible 12,000, election officials completed the tabulation of ballots in a record 48 minutes.

French will serve a three year term succeeding Sidney P. White who did not seek re-election, while Lane also will serve for three years on the school committee where Dr. Daniel Frishman chose not to seek another term.

Arthur Williams, unopposed, was returned to another one-year term for moderator.

The 35.04 percent turnout of voters rejected increasing town contributions for insurance coverage of municipal employees and approved the licensing of beano in referendum questions on the ballot.

French, a conservationist, and self-employed, easily outdistanced Theodore E. Meinelt, Jr., 173 Elm St., a former Andover Housing Authority member for the seat on the board of selectmen. Taking every precinct by a substantial margin, French amassed a total vote of 2,748 to Meinelt's 1,089.

French is a graduate of Yale University and Harvard business school and has been active in such conservation minded organizations as the Andover Village Improvement Society.

(Continued on Page Six)

In Today's Townsman

Schools to Consolidate - - - Page 2
$191,000 In New Bldg. - - Page 3
On Becoming A Citizen - - Page 22
Deplorable - - - - - - - - - - - - Page 18
Deaths - - - - - - - - - - - - - - - Page 24

School Committee Sets Sights On Article 47

The school committee put new member William Lane to work less than 24 hours after his election.

The new committeeman pledged his all-out efforts toward the success of Article 47 at the outset of an earnest and amiable meeting Tuesday. Object of the meeting was to hasten procedures in the plans for Article 47's intent - the joint renovation of Doherty and Shawsheen Schools.

The committee also unanimously approved Assistant Superintendent Vaughn I. Clapp's letter of intent applying for full federal funding for a new model learning disabilities program for Andover, focussed mainly at the secondary level.

Most of the hour-long meeting concerned the priorities which should guide the educational specifications for the renovation plans. Educational specifications are now slated to be ready for committee perusal at a special meeting on Thursday, March 16.

Superintendent Dr. Kenneth R. Seifert said that if town meeting didn't get to Article 47 on the first night, there would be an opportunity for the community to learn about the educational specifications in open meeting.

(Continued on Page 17)

(Political Advertisement)

VOTERS of ANDOVER
Thanks to my many friends and supporters who helped me in my campaign for School Committee.
Stephen R. Duly
18 Enmore St.
Andover, Mass. 01810

Election At A Glance

Precincts	1	2	3	4	5	6	Total
MODERATOR							
Atty. Arthur Williams	619	276	538	754	256	707	3150
SELECTMAN							
Alan F. French	491	205	439	655	218	740	2748
Theodore E. Meinelt Jr.	271	119	200	237	93	169	1089
SCHOOL COMMITTEE							
William J. Coderre	226	82	124	262	99	255	1048
Stephen R. Duly	231	135	360	253	93	147	1219
William L. Lane	316	111	171	395	126	514	1633
QUESTION 1 - Beano							
YES	489	259	433	574	197	491	2443
NO	277	73	219	341	120	429	1459
QUESTION 2							
Employee Insurance							
YES	187	135	154	204	82	210	972
NO	568	188	479	693	283	686	2847

SERVE UP THESE SUPER SAVINGS

ANDOVER CO-OP

FRESH OYSTERS ½ Pint 79c

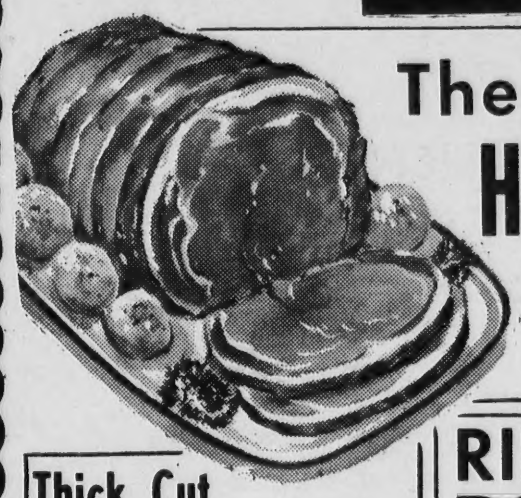

The Best!!! HEART OF THE RIB Semi-Boneless All Meat! lb $1.39

Thick Cut PORK CHOPS 94c

Country-Style SPARE RIBS lb 69c

FRESH GROUND BEEF lb 79c

RIB END PORK lb 59c

LOIN END PORK lb 69c

BONELESS PORK ROLL lb 99c

SHORT RIB OF BEEF lb 69c

NEPCO ALL BEEF FRANKS lb 79c

DelDestino Peeled 28 oz Can PLUM TOMATOES 3 for 1.00

ROSE LOTION VEL 13¢ Off Label 39c

OXFORD 28 OZ DILL PICKLES 39c

DELMONTE 16 OZ CAN PEAS or CREAM CORN 4 FOR 95c

WISH BONE CALIFORNIA ONION DRESSING 16 Oz 39

SCOTTIES FACIAL TISSUES White, Asst't Calypso 4 for 1.00

DELICATESSEN

NEPCO PASTROMI Pkg 59c

HORMEL SPICED HAM ½ lb 55c

WEAVER'S CHICKEN ROLL ½ lb 65c

LOOK FOR OUR INDOOR MEAT SPECIALS. THERE ARE A LOT OF GREAT MEAT VALUES!

New Crop - LONG, SLENDER CARROTS 2 lg bunches 29c

FRESH, TENDER CALIFORNIA ASPARAGUS lb 59c

FANCY MELLO BANANAS 2 lbs 25c

Sweet & Juicy PINK GRAPEFRUIT 10 For 99c

NESTLES 12 Oz CHOCOLATE MORSELS 49c

SUNSHINE CHEEZ-ITS or KRISPY CRACKERS Your Choice 3 For 1.00

BEGINS DUTIES. Myron H. Muise, right, is sworn into office as the town's collector-treasurer by Town Clerk Elden R. Salter. Muise began his combined duties last Friday, merging his collector duties with that of the office of town treasurer, formerly held by Miss Anna M. Greeley, viewing the ceremonies. Miss Greeley was honored at a retirement party last Wednesday night at the Andover Country Club.

Sacred Heart Schools To Consolidate

Sacred Heart school in Shawsheen will become the single school serving students of junior high school age, according to an announcement by Brother Richard Casavant, S.C., director of education for New England schools owned and operated by the Brothers of the Sacred Heart of the New England province.

The Andover school will have a slightly higher enrollment as the result of the merging of Sacred Heart school in Sharon and Sacred Heart Preparatory school in Pascoag, R.I. into the single institution.

The local Sacred Heart school, in operation in the former American Woolen Company central office building in Shawsheen, has been in operation as a boys resident and day student facility for the past 26 years.

Selection of the Andover school for its merged facility, was based on the property available, which, in addition to the main building, has two athletic fields for track, football, soccer, and baseball, as well as a separate gymnasium for basketball and other indoor sports.

Brother Roger, principal of the Andover school, reports that plans for the merged facility to open next year, call for an enrollment of about 90 resident students and a limited number of day students, the number to be determined later.

At present, the Andover school has 82 resident students and 55 day students.

The educational program of the Brothers of the Sacred Heart of the New England Province, is designed primarily for resident students.

Consolidation of the schools was made necessary due to rising financial burdens.

A decline in the number of vocations and the added financial burden of obtaining lay teachers, led to the decision to merge the three schools, Brother Roger reports.

The staff of the school will be composed entirely of members of the religious order.

Tuition rates are to be increased.

Resident student rates, now $1,650 will be increased to $2,500. Day student tuition will increase from its present $500 to $700.

Brother Frederick Bouchard, principal of the Sharon school, has been appointed principal of the Andover school for the academic year 1972-73.

Plans call for renovation of the building.

Semi-private rooms will be provided to replace the former dormitories.

Work will be done in the classroom and dining hall areas to improve the structure aesthetically and acoustically, through suspended ceilings and carpeting, along with general building rejeuvenation.

Brother Roger also said that new programs and curriculum are under study with announcements relative to the incorporation of new educational techniques, to be forthcoming.

The Andover school is currently receiving and processing applications

STEVE'S BARBER SHOP
17 MAIN ST. ANDOVER
EXPERT BARBERING
COURTEOUS SERVICE
8:30 to 6: SAT. 'till 5
CLOSED MONDAYS

Loans FOR ANY REASONABLE PURPOSE
ANDOVER FINANCE CO.
Street Floor Musgrove Bldg.
ELM SQ. 475-1998

SERVING 2,000,000 NEW ENGLANDERS · N.E.P.A.

The ANDOVER TOWNSMAN
Established 1887

Irving E. Rogers
Publisher & Editor

Robert E. Finneran
Managing Editor

Raymond B. DeRuisseau
Business & Advertising Manager

Published Every Thursday
26 Chestnut St., Andover, 01810
TEL. 475-1943
Second Class Postage
Paid at Andover, Mass.
15c Per Copy - $6.50 Per Year

NATIONAL NEWSPAPER Association - Founded 1885

ron H. Muise, right, is sworn into ector-treasurer by Town Clerk Elden n his combined duties last Friday, uties with that of the office of town d by Miss Anna M. Greeley, viewing Greeley was honored at a retirement ight at the Andover Country Club.

SPRING SOON? Spring may be just around the corner, but it hardly seems so what with the late winter storms which have hit the area the past few weekends. Last Sunday's storm capped off this bird bath during a six-inch snowfall.

Measles Incidence Reduced

There has been a 98.1 percent reduction in measles reported to boards of health in Massachusetts since the inception of the state-wide measles eradication program in 1966.

In Andover there were 207 cases of measles reported in 1965, while there were no cases reported in 1971, according to a survey report issued by the state Department of Public Health.

CLEARANCE SALE
30% OFF Pianos, Organs, Guitars & Drums
PIANO and ORGAN SERVICE CENTER
146 South Broadway, Lawrence

PRE-EASTER

SPECIALS
Tues. & Wed. Only
For The Month of March
PERMANENTS . . . $8.00
SHAMPOO, WAVE and CREME RINSE . . . $3.00
HAIRCUTS $2.00
ANGELA'S BEAUTY SALON
22 ESSEX ST., ANDOVER
Tel. 475-1628
For Appointment or Walk-in

$191,000 In New Building

Seven permits for new home construction were issued during February by Building Inspector Arthur Peatman.

Total for the new construction was estimated at $191,000. Permits for additions and alterations totalled $44,395 during the month.

The building inspector turned over $662 in fees collected during the month to the town treasurer.

New permits: Kingwood Realty Trust, Mohawk Road, $25,000 and two at $22,000; Chongris Brothers, Samos Lane, two permits, $26,000 each; Parkwood Construction Corp., Horn Bridge Drive, two at $35,000 each.

Additions and alterations: David L. Nicoll, 7 Old South Lane, kitchen alterations, $950; James Whitton, 41 Enmore St., kitchen and bath alterations, $4,500; David K. Wilkinson, 2 High Plain Road, replace roof and add room, $4,500; George A. Jagger, 14 Hall Ave., add dormer, $2,200; Musgrove Realty Trust, Elm Square, third floor offices, $2,000; Charles Simpson, 16 Gray Road, construct dormer, $2,000; F. P. Reilly, 29-33 Dale St., alter doors, $500; Musgrove Realty Trust, Elm Square, second floor offices, $3,000; L. A. Labrie, 36 Enmore St., raze existing porch and construct two new rooms, $2,200; Philip Retelle, 52 Reservation Road, add open deck porches, $295; R. M. Cole Realty Trust, 10 Main St., offices, $20,000; George A. Martin, 11 Canterbury St., enclose front porch, $350; Edward Tober, 121 Hidden Road, remodel kitchen, $1,900.

Other permits: Gordon Goldstein, 77 Main St., sign, $50; R. Milton Cole Realty, 10 Main St., sign, $10; Resnick Hardware, Inc., 223 North Main St., sign, $1,200.

Welfare Discussions Continue

Discussion relative to the status of the Andover Welfare office is continuing with local officials meeting with representatives of the regional welfare office in Lawrence.

Former Selectman Sidney P. White who has been discussing the matter with state officials, reported this week, that retention of Andover as a single office is still very much alive.

White was authorized by the selectmen to negotiate for retention of the Andover office which was scheduled to be merged with the Greater Lawrence regional office in the Bay State building at the end of February.

The former selectman and State Sen. William X. Wall, have been going over cost factors involved in the possible merger of the Andover office into the regional center.

White reports that state officials have been very receptive to the Andover views on the subject of the merger and the local feeling of retaining the Andover office.

St. Patrick's Day Special
Plain Skirts & Sweaters
49¢
1 Week Only
Andover Clean Craft
42 Park Street
Across from Purity - Supreme

BILLINGS
JEWELERS, INC.
For The Finest In
DIAMONDS
WATCHES
STERLING
PEWTER
and for that special gift
Watches by SEIKO, LONGINES-WITTNAUER

36 MAIN ST., ANDOVER
475-0742

The ROMEROS
Spain's First Family of Guitar

MERRIMACK COLLEGE CHAPEL
No. Andover
FRIDAY, MARCH 17, 1972 - 8:00 P.M.
Reserved Seats: $3.00 and $2.00
On sale at College Library
Mail orders: Box 893, Merrimack College
Information 688-6175

GET INTO SHAPE FOR SUMMER!

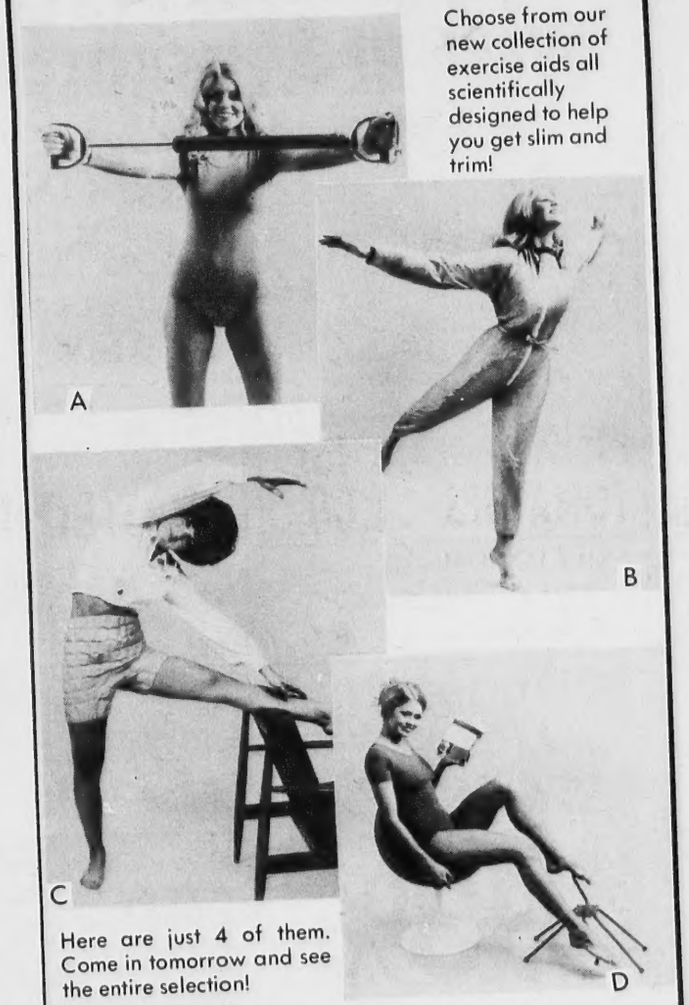

Choose from our new collection of exercise aids all scientifically designed to help you get slim and trim!
A B C D
Here are just 4 of them. Come in tomorrow and see the entire selection!
"AIR-O-CISER" (A) Helps you pump away flabby inches and tone up muscles $12.95
"SAUNA SUIT" (B) Works like a steam bath to help keep you in top condition. $6.95
"AIR-SHORTS" (C) Inflatable exercise shorts give firm support and gentle massage. $6.95
"PEDA-BIKE" (D) Arm and leg cycle for firmer muscles, better posture, trimmer legs. $6.95
Cosmetics — main floor (12)
Also in our Andover store
Sutherland's

SERVING 2,000,000 NEW ENGLANDERS N.E.P.A.
The ANDOVER TOWNSMAN
Established 1887
Irving E. Rogers
Publisher & Editor
Robert E. Finneran
Managing Editor
Raymond B. DeRuisseau
Business & Advertising Manager
Published Every Thursday
26 Chestnut St., Andover, 01810
TEL. 475-1943
Second Class Postage Paid at Andover, Mass.
15c Per Copy - $6.50 Per Year
NATIONAL NEWSPAPER Association - Founded 1885

the New England Province, is designed primarily for resident students.

Consolidation of the schools was made necessary due to rising financial burdens.

A decline in the number of vocations and the added financial burden of obtaining lay teachers, led to the decision to merge the three schools, Brother Roger reports.

The staff of the school will be composed entirely of members of the religious order.

Tuition rates are to be increased.

Resident student rates, now $1,650 will be increased to $2,500. Day student tuition will increase from its present $500 to $700.

Brother Frederick Bouchard, principal of the Sharon school, has been appointed principal of the Andover school for the academic year 1972-73.

Plans call for renovation of the building.

Semi-private rooms will be provided to replace the former dormitories.

Work will be done in the classroom and dining hall areas to improve the structure aesthetically and acoustically, through suspended ceilings and carpeting, along with general building rejuvenation.

Brother Roger also said that new programs and curriculum are under study with announcements relative to the incorporation of new educational techniques, to be forthcoming.

The Andover school is currently receiving and processing applications

Warrant Meeting Tonight

The March 20 town meeting warrant will be discussed at a general meeting to be held tonight at 7:30 at the Doherty School auditorium.

This meeting will be co-sponsored by the League of Women Voters, the Andover JayCees and the Service Club. It is endorsed by the Chamber of Commerce.

The purpose of this meeting is to offer the voters of Andover an explanation of the various articles on the warrant and an opportunity to question their sponsors.

Attending the meeting will be representatives from the selectmen, finance committee, school committee, planning board, conservation commission, town manager's office, Police Betterment Committee, submittors of private articles and Robert McQuade, director of public works for Andover.

A number of important articles will be voted on in the March town meeting. Among them are two articles which seek to rezone residential land, one to an apartment zone and the other to an office park district, hunting articles, one to ban hunting entirely and the other to liberalize regulations, an article concerning the banning of salt from the roads, articles dealing with ecological problems and articles concerning the town meeting itself.

All interested citizens are urged to attend.

Consult

DOUG HOWE

About This Question:

"We live in a furnished apartment. The owner's insurance doesn't cover our clothing, sporting goods, cameras and other personal items. Is there 'all risk' insurance to cover fire, theft or accidental damage to our personal belongings either at or away from the apartment?"

Douglas N. HOWE

INSURANCE REAL ESTATE
52 MAIN ST. 475-5100

CALL 475-1943 FOR OUR AD TAKER

CERAMIC TILE REPAIRED

Ceramic Bathrooms – Showers and Floors Repaired
Towel Bars – Soap Dishes, Etc.
Tile Joints Re-grouted

CALL AFTER 5 P.M.
683-2636

WE Aids Area Economy

The Merrimack Valley Works of Western Electric Co., paid 141 Greater Lawrence suppliers $2,260,000 during the past year, according to its annual report.

The Western Electric Co. made payments of $219,000,000 to 2,690 suppliers in 226 communities in the Commonwealth during 1971, the report points out.

The manufacturing and supply unit of the Bell System, had 1971 sales totaling more than $6 billion, an increase of 3 percent over the previous year, the company said today in its annual report.

Of the 1971 total, sales of products and services to the Bell telephone companies accounted for $5,057-million, a gain of about $122-million over 1970.

Sales to the U.S. Government in 1971 were $824-million, compared with $756-million in 1970, and represented about 13 percent of total sales.

Purchasing and transportation expenditures in 1971 were about $2.7 billion. These purchases were made from about 50,000 suppliers and carriers located in more than 4,000 communities in every state in the nation. More than 90 percent of the suppliers are small businesses.

In its purchasing program, the company bought from 290 minority-group suppliers in 1971, almost three times the comparable 1970 total.

In this, his last annual report before he retired, Harvey G. Mehlhouse, chairman of the board of directors, said that the cost of doing business rose significantly in 1971. He noted that net income of $258-million was 4.3 cents per dollar of sales, the same rate as 1970. However, the return on average invested capital declined to 9.4 percent, compared with 10.6 percent in 1970.

Costs would have been even greater, Mr. Mehlhouse said, were it not for improved efficiency and an aggressive engineering cost reduction program which produced new first-year savings of $74-million in manufacturing and service operations. That figure was $19-million more than the previous record achieved in 1970. An additional $110-million in costs was saved or avoided in the buying of materials, supplies and transportation services.

Significant as these savings were, they alone could not do the entire job of offsetting the company's higher costs. In November, the company was allowed a modest increase in the prices of its manufactured products, pursuant to the Government's price regulations. This helped to offset in part a substantial 16 percent, first-year increase in labor costs resulting from new three-year contracts negotiated during the summer with about 145,000 union-represented employees.

The average number of employees during 1971 was 214,000, down slightly from the 216,000 the previous year. About 14 percent were members of minority groups, who were employed in increasing numbers in all job categories: supervisors, professionals, office workers and shop employees.

In 1971, Western Electric also:

-- Introduced three PBX's (Private Branch Exchanges) to extend the range of products we make to serve the Bell operating companies and the public.

-- Shipped 8.76-million telephone sets to Bell telephone companies, an increase of more than 800,000 over 1970.

-- Continued to work with Bell Labs engineers on Electronic Switching Systems, the latest of which is the No. 2A ESS, a self-contained system that can vary from 3,000 to 15,000 lines.

-- Produced and shipped 249.6-billion conductor feet (BCF) of exchange cable, almost matching 1970's record 250.3 BCF. Additional purchases from suppliers brought the 1971 total shipments to 277.1 BCF.

-- Pushed forward in research and development work in areas such as development of ceramic substrates with exceptional electronic qualities, and on integrated circuits for use in the Picturephone set camera tube.

-- Reconditioned 20-million telephone sets and other communications equipment at repair shops included in a nation-wide chain of 40 service and distribution centers; also worked on 157,000 separate installation jobs with a mobile force of about 29,000 installers.

-- Neared completion on large manufacturing plants in Denver and Dallas; completed major structural work on a new Atlanta plant; began construction on a plant in Richmond, Va., and conducted pilot manufacturing operations in leased space near Vancouver, Wash., and San Ramon, Calif.

-- Continued efforts to minimize and eliminate waste products in manufactures; established an Interdivisional Environmental Control Committee and a new corporate position: Director of Environmental Control.

Pack 75 Members Honored

Cub Scouts of St. Augustine's Andover, Pack 75, held their annual Blue and Gold Banquet and Communion supper recently.

The Cub Scouts participated in the singing of the folk music of the Mass at St. Augustine's Church with the assistance of Sister Madeline, SND, of St. Augustine's School.

A chicken supper was catered in the school hall. Rev. Joseph F. Gill offered the Benediction. General Chairman of the event was Stanley F. Bedell. The hall was decorated in blue and gold by Den 3 under the direction of Den Mother Lucille Giannone. An exhibit of the pack's handicraft was set up for display by Den 1 and Den Mother Geraldine Costello.

Entertainment in the form of some very amusing skits was provided by Den 2 under the guidance of Den Mother Veronica Croke. The Webelo Den with the help of their leader, Hugh Arnold, conducted a Bobcat Ceremony and 11 new Cubs were welcomed into Pack 75.

Mrs. Theresa Burbine conducted an awards ceremony and presented the following achievement awards: Athlete, James Arnold and Mark Bedell; Aquanaut, Mark Bedell; Scholar, Robert Page; Wolf Badge, Chris Bedell, Jeremiah Kearns and Joseph Torrissi.

Cubmaster Gerald J. Carrier presented a service pin to Mrs. Theresa Burbine along with an expression of gratitute for her 14 years of service to the Cub Scouts of Pack 75. Hugh Arnold was also presented with a service pin for his three years of service.

Making a toll call within Massachusetts?

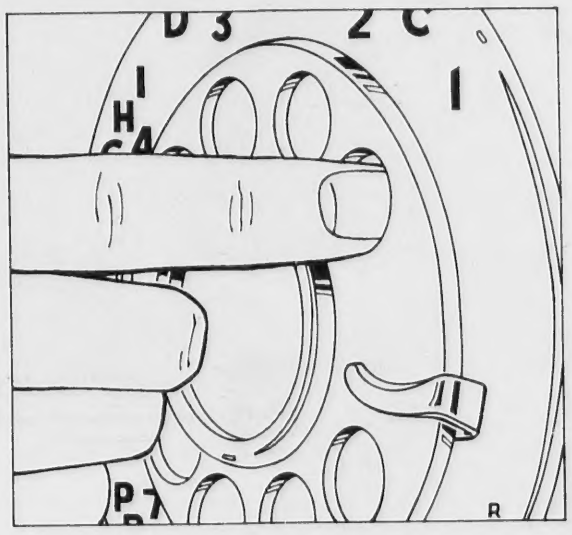

With today's rates . . .

You'll Save 33% on calls dialed direct "phone-to-phone" rather than asking operators to place your call.

You'll Save 50% on calls dialed direct "phone-to-phone" rather than calling person-to-person.

Thrifty Bay Staters dial direct and save.

Dial direct rates do not apply to coin, credit card, collect, person-to-person, and hotel guest calls, or to calls charged to another number.

New England Telephone

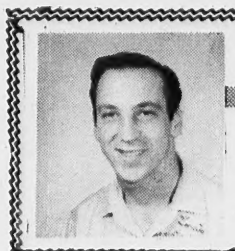

Tom Finocchiaro

CAR TALK

NIGHT VISION

Navy carrier pilots wear red goggles for at least 30 minutes before flying their aircraft in the night time to adapt their eyes for best night vision.

Unfortunately, the same precautions are not taken by those who drive cars at night. According to the National Safety Council, it takes about 15 minutes for a driver's eyes to become completely accustomed to the dark - but few motorists wait even fifteen seconds. They come out of a lighted building, jump into a car and drive off. They are, in fact, partially blind.

According to the report, your vision will improve 20,000 to 30,000 times if you wait a few minutes before driving off into the black. A 17 year old should wait two to three minutes and a 60-year old driver at least five minutes for dark adaptation but it still takes 15 minutes to gain your best dark vision.

****

Hard starting and poor gas mileage could mean your car is overdue for a tune-up. And you can depend on us to give it the care it deserves. All service and workmanship guaranteed. Full line of Mobil products. Complete auto repair, towing and road service. TOM'S DEN ROCK SERVICE. Route 114 opposite Holiday Inn, No. Andover, Tel: 687-9157. 24-Hr. Ice Cube Vending.

REGIONAL TALK. M
cussed the proposed re
breakfast forum Tues
Andover; Donald A.
Fenton, Jr., and Ando

Pack 71 Ha Blue, Gold Banquet

A delightful time was
those present at Cub Sc
71's Blue and Gold Ban
cently. The evening st
with the invocation given b
Heseltine. The guest
Mack Iworsley, spok
gathering following dinn
cubs were entertained wit
show.

To close the annual F
Son dinner, the followin
were presented by C
Richard Gibson: Bob
Den 4, Peter Walsh, De
Wernas. Wolf Badge:
Gregg Lebanti, Silver A
Cunningham, Gold and S
row; Donald Bliss, Go
Den 3 Mark Ragonese. I
Maginnis, Tom Menzie
David Bourgeois, Pete
David Menard, gold arr
Robichaud, gold arrow
badge plus gold and silv
were given to Timothy
Den 3. Timothy was
sented with his Webelo
colors thus making him

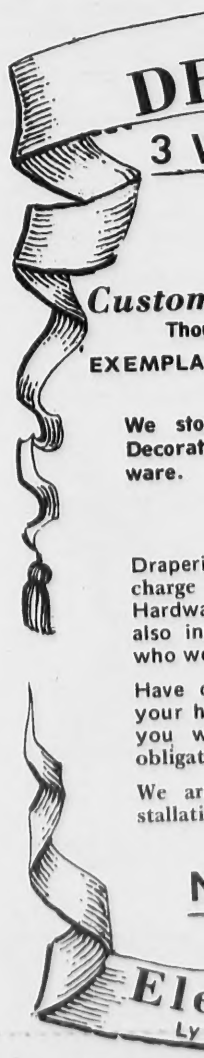

REGIONAL TALK. Members of the Greater Lawrence Sanitary District commission discussed the proposed regional plant to abate pollution problems in the Merrimack River at a breakfast forum Tuesday. At the head table left to right are, Joseph J. Borgesi, North Andover; Donald A. George, commission chairman; Timothy B. Horne, Atty. John E. Fenton, Jr., and Andover DPW Director and commission member Robert McQuade.

Applications Available

The Andover Recreation Department is now accepting applications for summer employment.

The Department has jobs available on the playgrounds, Pomps pond and in the Special Education Playground program.

Application forms may be picked up at the Recreation Department office weekdays, between 8:30 a.m. and 4:30 p.m.

"The Flower Mart"
Flowers For All Occasions
POTTED PLANTS & CUT FLOWERS
CORSAGES & BOUQUETS
WEDDINGS & FUNERAL WORK
F. SPARKS 475-6037

Pack 71 Has Blue, Gold Banquet

A delightful time was had by those present at Cub Scout Pack 71's Blue and Gold Banquet recently. The evening started off with the invocation given by George Heseltine. The guest of honor, Mack Iworsley, spoke to the gathering following dinner. The cubs were entertained with a magic show.

To close the annual Father and Son dinner, the following awards were presented by Cubmaster Richard Gibson: Bobcat Pins; Den 4, Peter Walsh, Den 5, John Wernas. Wolf Badge: Den 1; Gregg Lebanti, Silver Arrow; Jim Cunningham, Gold and Silver Arrow; Donald Bliss, Gold arrow. Den 3 Mark Ragonese. Den 5 John Maginnis, Tom Menzies. Den 6 David Bourgeois, Peter Moore; David Menard, gold arrow; Mark Robichaud, gold arrow. A Bear badge plus gold and silver arrows were given to Timothy Whitton of Den 3. Timothy was also presented with his Webelos book and colors thus making him an official Webelos.

The following Webelos received the Athlete award: John Campbell, Keith Clark, Robert Frowle, Jeff Hudgins, Robert Machado, James Murphy, Alan Norton, John Sloan, Nick Rizzo, Edwin Walkup, John Walsh, Daryl Carr also received the Engineer award along with John Foden who received a third, the Artist. Ken Gibson, Athlete and Sportsman; Ken Levanti Athlete and Geologist and Ricky Shorten Athlete and Showman. The following cubs received the Arrow of Light and graduated to Boy Scouts: Robert Fowle, Nick Rizzo, Edwin Walkup and John Walsh.

Cubs are reminded that next month will be Space Derby time again.

Soloists To Be Featured

Soloist Night will take place this evening, at 8 p.m. at the auditorium of West Elementary School, and feature 24 different presentations from the Andover schools.

The evening will include vocal and instrumental performances, ballet and even a magical act. Most of the performances are solo, according to Music Director Ed Grigoli, but there also will be duets, trios, and other small groups.

The public is cordially invited to attend.

CALL 475-1943 FOR OUR AD TAKER

Daniel's INC.
155-161 ESSEX ST.
LAWRENCE
Free Parking two minutes from our door, corner Methuen and Jackson also Methuen and Mill.

WARM LINED BOOTS 1/2 OFF
Wide & Narrow Calves
Fitted Perfectly
* Black * Brown
* Black Suede
* Brown Suede
. . . To size 12

Men & Children's
LINED BOOTS 1/2 Price

CUSTOM-MADE
DRAPERIES
3 WEEK DELIVERY
Every Type Drapery, Valances, Swags, Jabots, Festoons and Bedspreads.
Custom Made and Ready Made
Thousands of Fabrics to Choose From
EXEMPLARY WORKMANSHIP GUARANTEED
We stock the complete line of Kirsch Decorative Rods, Traverse Rods and Hardware.
LABOR CHARGE
Draperies $3.00 pair unlined, $4.00 lined. No charge for installation of Drapes. Rods and Hardware by our professional installers, who also install nights and Saturdays for those who work.
Have our top professional decorator visit your home with all our samples, and assist you with your decorating problems. No obligation of course.
We are equipped to handle any size installation, residential or commercial.
Call Collect day or evening.
Norma Murphy
1-334-3452
Elegant Drape Co.
Lynnfield, 334-3452, Mass.

Special PURCHASE!

Colonial Wing Sofa & Chair
Both For $319.00
Reg. $395
SAVE $76
Choose From Gold or Green Long-wearing Fabric!
ALL SEAT CUSHIONS 100% LATEX RUBBER custom tailoring, hardwood frames.
STORE HOURS
Mon. - Wed. - Sat. 10 to 5:30
Tues. - Thurs. - Fri. 10 to 9
Route 28
Corner of Park St.
North Reading
664-4882
LEO MELTZER Furniture
Colonial and Early American
ALWAYS FREE DELIVERY

"We not only have a moral obligation, but an economic motivation, to give returning Vietnam-era veterans every opportunity to find their rightful place in our economic system," said Secretary of Labor J. D. Hodgson.

CARPET SPECIALIST

Have Tools, Will

Remove cigarette burns
Repair open seams
Restretch
Shift or repair damaged steps

Binding Odd Pieces A Specialty
FREE REPAIRING ESTIMATES
Written Insurance Estimates Made

CALL 475-6747

After 5 P.M. Any Day

Election

(Continued from Page One)

Lane, assistant administrator at Bon Secours Hospital, polled 1,633 votes in his first bid for public office.

Lane had safe margins in five precincts in the town and was topped in Precinct three by Atty. Stephen R. Duly, who placed second in the contest.

Duly, a resident of Enmore St., president of the Shawsheen School PTA and a regular attendant at school committee meetings, took his home precinct in Shawsheen with 360 votes to 171 for Lane and 124 for William J. Coderre, 37 Stinson Road.

Coderre, who has been outspoken on school department matters, both at town meeting a year ago, and during the year at school committee meetings, placed third in the contest with 1,048 votes.

Alan F. French

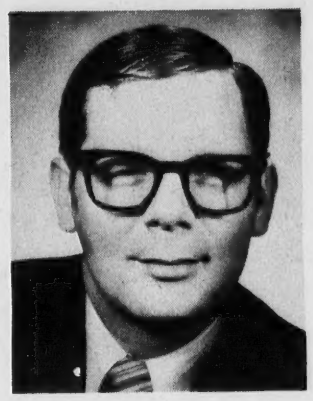

William L. Lane

The insurance question, opposed by the selectmen and the finance committee was soundly defeated 2,849 to 972. The question was to allow employees to negotiate for increased contribution by the town toward insurance coverage. The town now pays 50 percent. Selectmen and FinCom, along with the town manager indicated that approval would allow employees to negotiate for a greater percentage of coverage and could cost in the vicinity of a dollar of the tax rate next year, if approved.

The question of licensing beano, which proved popular in all area communities was approved in Andover 2,443 to 1,459.

The disappointing voter turnout was the lowest in many years in Andover. There was not a single precinct recording 1,000 votes for the first time in a municipal election in recent history.

Precinct six had the largest total with 938, precinct four next with 936. The other precinct totals read one, 794; two, 343; three, 670, and five, 328.

Use of the computer punch card system of voting, permitted rapid tabulation of the votes. The polls closed at 7 p.m. and the final precinct was totalled by the computer at 7:48 p.m.

Town Clerk Elden R. Salter reported that all went smoothly throughout the town.

Only two cases of mutilated voting cards was experienced this time. When such happens, the ballots are hand counted and fed to the computer.

The tabulations and completion was over so quickly that some radio stations and Boston newspapers interested in the results found the town clerk's office closed up shortly after 8:30 p.m.

Town Clerk Salter said he received some calls from out-of-town persons at home.

Selectmen, Schoolmen Reorganize

The town's two elective boards have reorganized for the year, following the town election on Monday.

Wednesday morning Selectman Robert A. Watters, was re-elected chairman of that board, for a third successive term. Mr. Watters is serving the last year of a three-year term on the board.

Newly elected Selectman Alan F. French was welcomed to the board at its first official meeting Wednesday at 9 a.m.

Selectman Roger W. Collins was re-elected vice chairman of the board and Selectman George E. Heseltine, secretary. Heseltine is also beginning the final year of his three year term, his first on the board.

Tuesday night, William King was re-elected chairman of the school committee for another term. King has been chairman the past year and is beginning his final year of a three-year term.

New Committeeman William L. Lane participated in the reorganization and his first official meeting.

Increasing quantities of ductile iron, an engineering material developed by International Nickel, are being used by the automotive industry for crankshafts, camshafts, cylinder heads and brake drums.

State Board Re-Elects Sullivan

Mrs. Rae Cecilia Kipp of Lexington was re-elected Chairman of the State Board of Education at its annual election of officers held recently.

Re-elected to the post of vice chairman was John S. Sullivan of Andover. Mr. Sullivan is Executive Vice President of the National Shawmut Bank of Boston. Both Mrs. Kipp and Mr. Sullivan also serve on the Executive Committee of the Board of Education.

Re-elected to the Executive Committee for another term was William P. Densmore of Worcester, Vice President of the Norton Company, and Walter N. Borg of South Egremont, retired President of the W. N. Borg Corporation.

Mrs. Kipp, starting her second term as chairman, is a graduate of Ursuline College and Western Reserve University, both in Cleveland, Ohio. In addition, she has also studied at Catholic University, Harvard University, Boston College and Cardinal Cushing College of Theology for the Laity.

She has served as a leader-specialist in the U.S. Department of State's Exchange Program and as a consultant in India for the Ford Foundation. She is also a former staff member of the American Library Association International Relations Office.

On the state-level she served as president of the Massachusetts League of Women Voters from 1965 to 1967 and president of the Lexington unit.

Mr. Sullivan joined the National Shawmut Bank following graduation from Dartmouth College and the Amos Tuck School of Administration and Finance. A former member of the School Committees of both Andover and Lawrence, he also served as a member of the Greater Lawrence Vocational School Planning Committee. In addition to his duties with the bank, he has also served eight years as chairman of the Bank Operations Committee of the Boston Clearing House.

Scout Troop Needs Help

The Andover Recreation Department is currently sponsoring a Special Education Girl Scout Troop at Free Christian Church. The troop is organized on a Scout Advisor basis. Each member of the troop has a Scout of comparable age from a regular troop assigned to her to help her with her Scout projects.

An employee of the Recreation Department attends each meeting to help but additional adult leadership is needed.

If there is any woman who is interested in Scouts and Special Education who would be available on Friday evenings from 7 p.m. to 8 p.m., she may contact the Andover Recreation Department, 475-3561.

YOUR KEY TO EVERYWHERE

ANDOVER'S OLDEST, MOST EXPERIENCED OFFICE

AMERICAN SOCIETY OF TRAVEL AGENTS ASTA

caravan

1972

Spain, Portugal plus Morocco

16 DAYS

A sun-splashed riot of color, start to finish! Pastel-tinted Lisbon, soulful Fado, brightly painted fishing boats at Nazare - fiery Flamenco, the crimson of Carmen, the glint of Toledo blades - golden beaches of the Costa del Sol, the Kaleidoscope of Moroccan market places, the cool serenity of Sequestered mosques. An exotic region, perfectly timed for the two week vacationer. Prices below include air fare from Boston.

BY PAN AM

Tour No.	Depart New York Friday	Return from Lisbon Saturday	Complete Price Jet
7400	April 14	April 29	$679
7402	April 28	May 13	679
7404	May 12	May 27	679
7406	May 26	June 10	679
7408	May 28*	June 12**	684
7410	June 23	July 8	739
7412	July 7	July 22	739
7414	July 9*	July 24**	724
7416	July 21	Aug. 5	739
7418	Aug. 4	Aug. 19	739

+ Saturday * Sunday ** Monday

SINGLE ROOM SUPPLEMENT $40. COMPLETE PRICE includes round-trip trans-Atlantic Economy Class G. I. T. Air Fare in effect at departure time.

SEE US FOR A BROCHURE

Travel Anywhere

MUSGROVE BLDG. ANDOVER

FOR DETAILS

DIAL 475-2614

Heating-Cooling service

. . . from a single source. We keep your oil heating and air conditioning operating at peak efficiency. Call us today.

Gulf SOLAR HEAT heating oil

D.T. **SULLIVAN** CO., INC.

1012 GORHAM ST., LOWELL
TEL. ENTERPRISE 5247

HUGHES PHARMACY

MAIN COR. PARK STREET

INVALID SUPPLIES
WHEEL CHAIRS
WALKERS, ETC.
RENTALS & SALES

FREE DELIVERY

475-0107

SPRING FASHIONS
the Andover Country
Chapter of the Massac
fashion show. Amon
Kouloheras, Ronda an

To Addr

Dr. William R. O'Rei
address St. Augustine's
Guild tonight at 8 o'cloc
school hall on "Your
Friend or Foe."

Chairman of the meetin
Mrs. Margaret Scanlon,
by Mrs. Mary Aumais
Mary Bateson, Mrs. Joa
lin, Mrs. Lucille Giannor
Sonia Gildea, Mrs. Doro
fin, Mrs. Ruth Harrigan
Mary Sambuco.

The meeting is open
public.

We're P

Jos

Trophy Wi

• JO

FROSTING
Reg. $25
$15
Specials

Ca

3 Lupine
Andover

oard
ts
n

lia Kipp of Lex-
lected Chairman
ard of Education
ction of officers

the post of vice
hn S. Sullivan of
ullivan is Execu-
nt of the National
f Boston. Both
Mr. Sullivan also
cutive Committee
ducation.
the Executive
nother term was
nsmore of Wor-
President of the
, and Walter N.
gremont, retired
W. N. Borg Cor-

arting her second
an, is a graduate
lege and Western
ity, both in Cleve-
addition, she has
atholic University,
ersity, Boston
dinal Cushing Col-
y for the Laity.
ed as a leader-
U.S. Department
nge Program and
in India for the
n. She is also a
mber of the Amer-
ssociation Inter-
s Office.
vel she served as
e Massachusetts
n Voters from 1965
sident of the Lex-

oined the National
llowing graduation
College and the
ol of Administra-
ance. A former
School Committees
r and Lawrence,
s a member of the
ence Vocational
Committee. In
uties with the bank,
ved eight years as
Bank Operations
e Boston Clearing

oop
elp

Recreation Depart-
ently sponsoring a
on Girl Scout Troop
tian Church. The
ized on a Scout Ad-
Each member of the
out of comparable
ular troop assigned
her with her Scout

of the Recreation
ends each meeting
tional adult leader-

ny woman who is
Scouts and Special
would be available
nings from 7 p.m.
e may contact the
eation Department,

IVERY
107

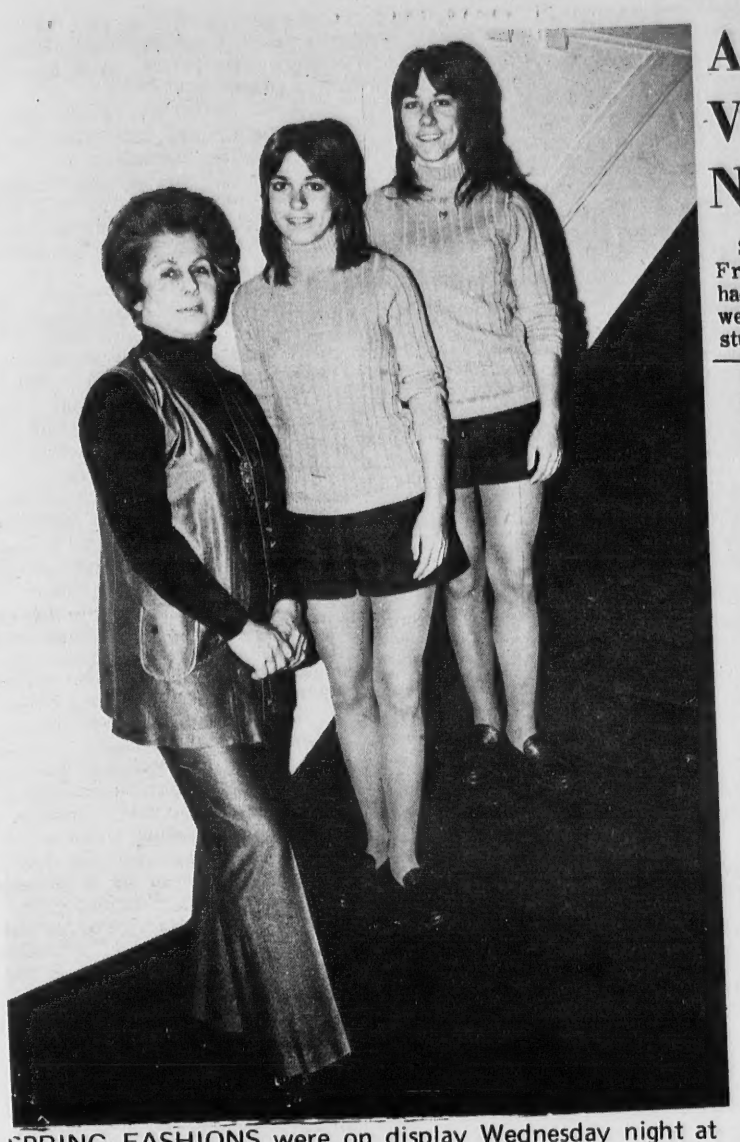

SPRING FASHIONS were on display Wednesday night at the Andover Country club where the Merrimack Valley Chapter of the Massachusetts Mothers of Twins presented a fashion show. Among those modeling were Mrs. Stella Kouloheras, Ronda and Randi Perron.

AFS Students Visit In No. Andover

Sixth grade students at the Franklin School, North Andover had a novel geography lesson this week when American Field Service students, Bente Bakke of Norway and Patricia Quesada of Costa Rica, came to tell them about life in their countries.

Backpacking in the mountains and along the fjords of Norway . . . an erupting volcano in Costa Rica were highlights of the slide show and lecture for the young audience. Bente and Pat are living with families in Andover and attending high school here this year under the American Field Service student exchange program. They will be speaking throughout the month of March at schools, local church and civic organizations.

Those interested in having them speak at a meeting should contact Mrs. J. Everett Bodge, 44 School St.

Fireplace Wood
WELL SEASONED
Delivered in Andover
$40 a Cord — 682-9735

To Address School Guild

Dr. William R. O'Reilly will address St. Augustine's School Guild tonight at 8 o'clock in the school hall on "Your Child - Friend or Foe."

Chairman of the meeting will be Mrs. Margaret Scanlon, assisted by Mrs. Mary Aumais, Mrs. Mary Bateson, Mrs. Joan Coughlin, Mrs. Lucille Giannone, Mrs. Sonia Gildea, Mrs. Dorothy Griffin, Mrs. Ruth Harrigan and Mrs. Mary Sambuco.

The meeting is open to the public.

The BIRD' NEST
House Plants
Pet Foods & Supplies
Wild Bird Seed
Bird Houses
92 Main Street
(Opposite Sutherland's)

We're Proud To Introduce

Josephine Fragola
Trophy Winning Graduate of LeBaron's School

• JOSEPHINE'S SPECIALS •

FROSTING	PERMANENT	CUT & SET
Reg. $25	Reg. $25	Reg. $7.50
$15	$13	$5

Specials good Tues. & Wed. all during March

Casa D'Italo
3 Lupine Rd. For Appt. - 475-0702
Andover
OPEN: Tues., Wed. & Sat. 9-6
Thurs., & Fri. - 9 - 9

PHINNEY'S
MAGNAVOX
FACTORY-SPONSORED
ANNUAL SALE

During this once-a-year event most Magnavox models are substantially price-reduced with significant savings: up to $000 on Color Stereo Theatres . . . up to $000 on Color TV . . . up to $000 on Stereo consoles . . . up to $00 on Stereo Component Systems. Also Annual Sale priced Monochrome TV, Tape Recorders and Radios. All have the performance and reliability that have made Magnavox a leader in the field of quality electronics for over sixty years.

Mediterranean styling—model 7136. Early American and Contemporary styles also available.

Space-saving Total Automatic Color Console
TAC is a *complete* electronic system that lets you kick the TV tuning habit by *automatically* keeping flesh tones natural and pictures sharp. No more annoying green or purple faces! The Matrix Tube gives better contrast, sharpness and more brightness. And, the Magna-Power Chassis uses predominantly solid-state components for greater reliability.

SAVE $71 NOW $528

SALE ENDS MONDAY, MARCH 13 - HURRY!

PHINNEY'S TELEVISION INC., ANDOVER
DAILY 9 to 5:30 - FRIDAY 9 to 9
RADIOS - TV - STEREO - RECORDS - APPLIANCES - AIR-CONDITIONING
27 BARNARD ST., ANDOVER - PARK RIGHT AT OUR DOOR - 475-1175

Appointments

(Continued from Page One)

town's zoning laws, or where provisions of the bylaw dictate that the board must act before construction is allowed in certain zoning areas.

Zollner served an "apprenticeship" for the special board in a way, having been chairman of a committee to recodify the town's zoning bylaws.

The gathering together of all the town's regulations dealing with zoning was accomplished in 1964 after several years of work.

Following adoption of the bylaws by the town in the 1930's several amendments had been made through various town meeting actions until the late 1950's when it was decided to research town records and compile the regulations in orderly fashion.

Chairman King will be leaving the planning board at a date still to be determined.

An engineer with Bell Laboratories in North Andover, he and his wife will retire in June and intend to move from Andover.

Just when he will be leaving the planning board has not been decided, but he has informed Town Manager J. Maynard Austin of his intent.

He was reappointed last year to another five year term on the board.

During his years he has acted upon several important zoning matters in the town, including the creation of cluster zoning provisions, setting up of industrial zones in the community along with many bylaw proposals, such as the ill-fated two-acre zoning provisions for rural sections of the town several years ago.

He has worked with several consultant groups retained by the planning board in an effort to keep the town's zoning provisions up to date with modern planning.

In the face of controversy, King has often stood at town meeting and staunchly defended the planing board's decisions and views on issues which have had a bearing on the town's future development.

King and his colleagues have had to act on subdivision plans which have resulted in the town's substantial growth during the past decade.

As a member of the planning board, he has served on special committees to assist in obtaining school sites and determine where possible new school growth will be.

He has also assisted conservation groups as a member of the planners.

King has been serving as the town's representative to the Central Merrimack Valley Planning Commission as well as other special study committees in the town, including traffic and parking study groups.

Also retiring as chairman but retaining membership on an important committee will be Dr. Albert Greenberg, who has announced he will step down as head of the Finance Committee after town meeting.

Greenberg has been chairman of the committee for the past few years and has been vocal on municipal issues in the area of finance.

Appointment of FinCom members is made by the moderator. Greenberg will have another year to serve on his three year term.

ENJOY THE BEST
IN RADIO AND RECORDINGS
• When we do the repairing you hear the difference
• Top service at low cost
SINCE 1925
COMMUNITY
RADIO & HI-FI SERVICE
17 NEWBURY ST. LAWRENCE
TEL: 682-9048

AMALIA
TREE SURGEONS, INC.
A. C. Lawrence, Rep.
Certified Arborist
24 HOUR SERVICE
475-1848

You get these exclusive extras when you move by Mayflower!
*PRE-PLANNED AT NO EXTRA COST
*"AIR-RIDE" EQUIPPED VANS
*MODERN PACKING METHODS
*PALLETIZED - VAULT STORAGE
*"ACCREDITED" PERSONNEL
*FREE ESTIMATES - NO OBLIGATION
CALL 685-7111
AERO - MAYFLOWER
LONG-DISTANCE MOVING AGENCY
McLAUGHLIN MOVING & STORAGE
P. F. BEGLEY COMPANY
46 Chandler St. Lawrence, Mass.
PACKING STORAGE - LOCAL & LONG DISTANCE MOVING

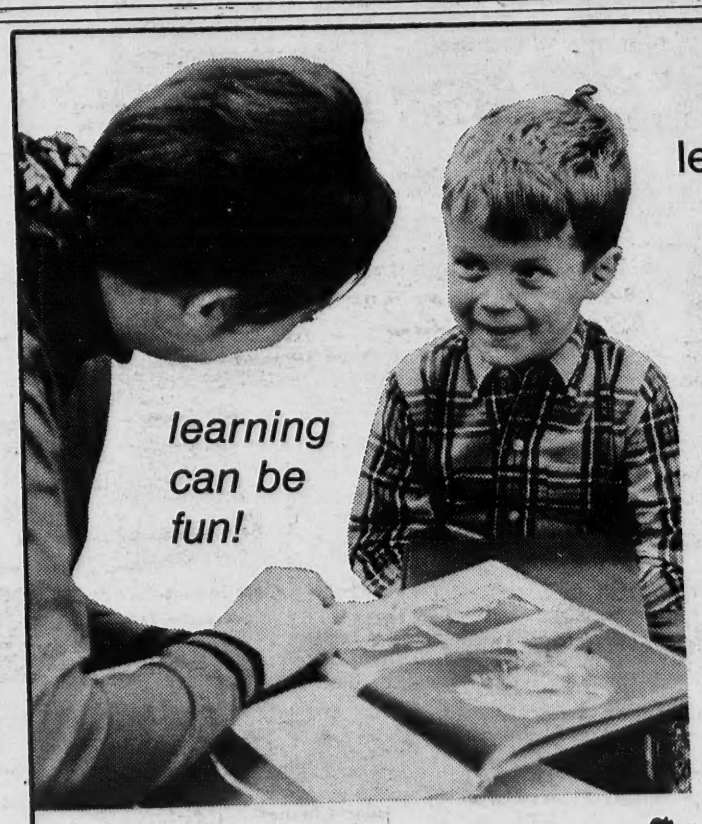

let your child discover at singer learning center
pre-school
kindergarten
primary
full day care services
a new, exciting way to learn!
At Singer Learning Center your child never feels pressured. Instead he learns how much fun education really is and can be.
Singer Learning Center gives your child the opportunity to develop necessary tools for future learning.
We offer modern, advanced equipment and a well-qualified, skilled staff to make sure your child receives only the best.
Find out more about our "open education" enrollment plans.
SLC
SINGER
Learning Centers
For Early Childhood Education
Route 125 at East Water Street
North Andover, Mass.
685-8111

Garbage Contract In Flux

The town contract for the collection of garbage remains in a state of flux, with the contractor still collecting the material.

Problems lie in the establishment of new contract regulations within the federal wage-price freeze guidelines.

Counsel for Nabydoski Brothers, the contractors, and Town Manager J. Maynard Austin, have conferred on several occasions regarding the new contract.

But the guidelines remain a problem with both sides awaiting rulings by the Internal Revenue Service.

The contractor, who has been serving the town since the inception of the service many years ago, was the only bidder on a new contract last year.

The new proposal was several thousand dollars greater than the prior contract.

The town manager had requested a budget of $65,000 for negotiations for the new contract for this year, but the finance committee has recommended only $50,000.

Planners

(Continued from Page One)

situation in the area has not changed, in that the proposal calls for high density population in an area designed for low density. Availability of water and sewer facilities for the area have not changed since the original proposal.

The planning board also questioned the developer's premise of asking the town's approval for only a portion of the project in a manner of trying it for size.

The planners contend that the rezoning to apartment district as requested by the developer, would result in occupancy of five units per acre where present regulations permit about one and one-third.

As for the office park proposal, which the planning board approved a year ago for a location further up Haverhill street, the board looks favorably upon the proposal, noting that it covers a need for the town.

With regard to expansion into the industrial zone, the planners feel that such will be acted upon as may be proposed in the future.

Champy has indicated to the board that the office park plan seems most feasible for development of the property there.

The planning board states in its recommendation that the office park regulations in the town's bylaws are the most stringent portion of the ordinance.

The doctors are proposing an office building to meet a need in the community.

Among those who are planning to locate in the professional building are Dr. Richard O'Hara, Dr. Michael Gravallese, Dr. Richard A. Katz, Dr. William O'Reilly, Dr. Matthew Cushing, Dr. N. Chester Reynolds.

Dr. O'Hara informed the board Monday night, that what town meeting does, may well determine how medicine is to be practiced and delivered in this area for years to come.

At present the various physicians are located in various parts of the community.

With all specialists located in a single building, it will allow for easy referral, such as intermist referring a patient to a surgeon if necessary.

At present the doctors have little parking facilities for patients.

Also planned for the building will be laboratory and X-ray facilities, as further convenience for patients and professional diagnostic assistance.

The present method of working in isolated offices for medical people is termed inefficient, obsolete and expensive by the professional people, who are seeking this solution to the problem.

The doctors emphasize they can no longer remain in individual offices and adequately serve their patients.

The Shawsheen location is adequate as far as municipal services such as water and sewer are concerned, and is believed by both professional people and the planners to be properly located on a semi-outskirt area.

Such a building should not create traffic problems, it has been stated.

Disapproved

The board, disapproved, Monday night Articles 29 and 30 which would rezone land off Main and Central streets, abutting the central business district from residential to business, or commercial.

Chairman Harold T. King in consolidating the board's feeling on the lots involved, noted that there appeared to be no pressing need for the rezoning, since there was no presentation made at public hearings last week.

King further noted that the board can foresee the future need of such property for commercial purposes. At present the area is included in a study being made of the downtown area by consultants to the planning board.

The planners feel that the matter can await the completion of that report before any action is necessary.

The land involves the former McArdle property on Central street and land adjacent to it.

Approved

The board has approved the rezoning of land on Lowell street for expansion of the veterinary hospital operated by Dr. Richard Lindsay.

The warrant article asks for the creation of an animal hospital district and the rezoning of land abutting the present veterinarian's home and hospital building.

Dr. Lindsay had asked the zoning board of appeals for a variance to expand his business. The appeals board denied the proposal.

The rezoning proposal includes the granting of a special permit by the board of appeals for granting the expansion requested.

Another article approved by the planners involves the changing of a portion of industrially zoned land off North street to single residence.

The land is located in a finger-like lot near Webster Avenue.

MARV'S
Window Cleaning
Windows & Storm Windows
Washed; Paint Washed
Smoke and Soot Cleaning
Floors Washed & Waxed
FOR PROMPT SERVICE
CALL 682-6392

Testimonial For Lt. Sparks

A testimonial dinner will be held in honor of Fire Lieutenant Francis D. Sparks who is retiring after 26 years of service with the Andover Fire Department. The affair will take place March 9 at the Andover Country Club.

HATE CLEANING CHORES?
We're Experts At Cleaning!
RESIDENTIAL - INDUSTRIAL - COMMERCIAL
Specialists In General Cleaning
FLOORS, WALLS, BATHROOMS, STOVES, REFRIGERATORS, VACUUMING
DEPENDABLE CLEANING SERVICE
120 ARGILLA RD., ANDOVER 475-4967

EXHIBITING some of
Alumnae Association a
week is Mrs. Harry M
featured the works o
graduates.

Bancrof

The sixth loft at Bancrof
will present two separate fil
grams for Andover school c
on Wednesday, March 15.

The one hour morning p
starting at 10 a.m., is o
for children through grade
films featured are: "T
From Outer Space," "Th
maker and the Elves,"
Moons," and "Madeline
cue."

The 90-minute afterno

Cust
DR
3 W
Every type drap
bedspreads - cu
thing custom m
of fabrics to
ship guarantee
WE STOCK
NO CHARGE FOR I
Only
Have our to
home with al
decorating pr
Call-Mr.
(LYNNFIE
DAY OR E
ALSO - we c
wood shades
We ar
install
IMPERIA

well determine
be practiced and
area for years

the various
cated in various
unity.
alists located in
g, it will allow
such as interm-
tient to a surgeon

e doctors have
facilities for

r the building will
X-ray facilities,
ience for patients
diagnostic assis-

ethod of working
ces for medical
inefficient, obso-
ve by the profes-
who are seeking
he problem.
mphasize they can
ain in individual
ately serve their

n location is ade-
municipal services
d sewer are con-
believed by both
ple and the plan-
erly located on a
ea.
g should not create
s, it has been

roved

sapproved, Monday
29 and 30 which
and off Main and
ts, abutting the
ss district from
usiness, or com-

rold T. King in con-
board's feeling on
d, noted that there
no pressing need
g, since there was
n made at public
eek.
noted that the board
future need of such
commercial pur-
esent the area is
study being made
n area by consul-
ning board.
feel that the mat-
the completion of
fore any action is

volves the former
perty on Central
nd adjacent to it.

roved

as approved the re-
on Lowell street
of the veterinary
ted by Dr. Richard

article asks for the
n animal hospital
he rezoning of land
esent veterinarian's
ital building.
had asked the zoning
eals for a variance
business. The ap-
enied the proposal.
g proposal includes
of a special permit
f appeals for grant-
ion requested.
icle approved by the
lves the changing of
dustrially zoned land
street to single

s located in a finger-
r Webster Avenue.

onial
Sparks

al dinner will be held
re Lieutenant Francis
o is retiring after 26
ice with the Andover
nent. The affair will
rch 9 at the Andover

CHORES?
Cleaning!
- COMMERCIAL
Cleaning
MS, STOVES,
CUUMING
NG SERVICE
475-4967

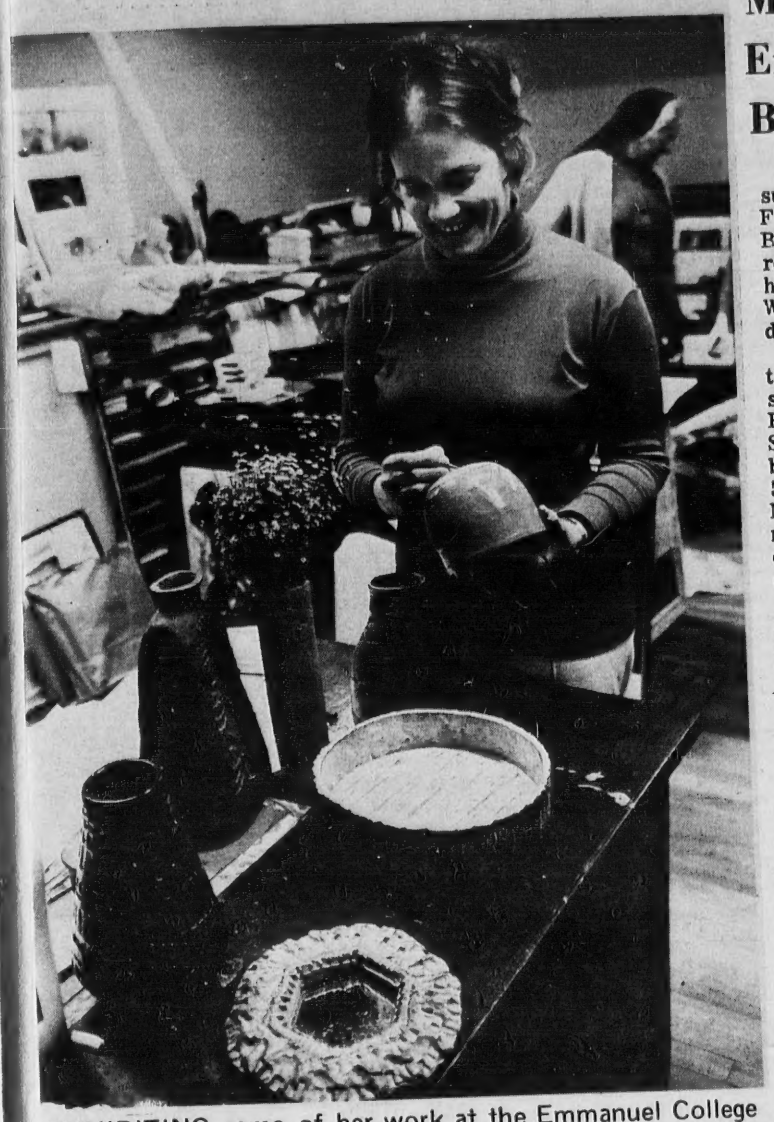

EXHIBITING some of her work at the Emmanuel College Alumnae Association art exhibit held at the college last week is Mrs. Harry McCormick of Andover. The exhibit featured the works of 35 artists who are Emmanuel graduates.

Bancroft Film Program

The sixth loft at Bancroft School will present two separate film programs for Andover school children on Wednesday, March 15.

The one hour morning program, starting at 10 a.m., is designed for children through grade 3. The films featured are: "The Boy From Outer Space," "The Shoemaker and the Elves," "Many Moons," and "Madeline's Rescue."

The 90-minute afternoon program, starting at 2, will show 2 movies for older children: "The Last Rhino" and "Paddle to the Sea."

All films are in color. Each child will be given a free bag of popcorn with his ticket purchase. Extra bags of popcorn are available for a small charge.

Proceeds of the film program will benefit the Sixth Loft Yearbook Fund.

Mystery Ride Enjoyed By Circle

A mystery ride progressive supper took members of the Friendly Circle of the Andover Baptist Church over snow covered roads in roundabout fashion to the homes of Edith Eastman, Barbara Woodworth, and Shirley Guild Monday night.

The regular business meeting of the Circle was held following dessert and coffee at the Guild Home. Plans were announced for the Spring Ham and Bean Supper to be held Saturday, April 8 from 5 to 7 p.m. in the church vestry. Mrs. Robert Stocks and Mrs. Ernest Stocks will chair the kitchen committee for the supper and other committees will be announced.

Election of officers was also held at Monday's meeting and the following officers and committee heads will be installed in April for the year 1972-73: president, Mrs. Norman Guild; vice-president, Mrs. Robert Stocks; secretary, Mrs. Frederick Eastman; treasurer, Miss Carol Stocks; chairman of devotions, Mrs. William Hughes; chairman of hospitality, Mrs. Donald Blake; co-chairman of finance, Mrs. John Taylor and Mrs. Ernest Stocks; co-chairmen of publicity, Mrs. Fred Otis and Mrs. C. A. Shattuck.

Subscribe to the TOWNSMAN

Since 1969, approximately 20,000 U.S. workers have been eligible for assistance under the Trade Expansion Act of 1962, the Labor Department reports.

UPSON'S PHARMACY
2 POOR STREET
FREE PRESCRIPTION DELIVERY
475-2590

Andover Home Improvement Const.
Major and Minor Repairs
Roofing - Gutters - Masonry - Painting
- Custom Building on Porches -
Playrooms - Additions - Alterations
Aluminum Windows - Doors - Enclosures
Residential & Commercial Maintenance
Guaranteed Workmanship - Free Estimates
For Appointment - G. K. Cutler - 475-6669

Custom - Made
DRAPERIES
3 WEEK DELIVERY
Every type drapery, valances, swags, jabots, festoons, bedspreads - custom made and ready made. Everything custom made to your specifications. Hundreds of fabrics to choose from. Exemplary workmanship guaranteed.
WE STOCK KIRSCH RODS AND HARDWARE
NO CHARGE FOR INSTALLATION OF DRAPERIES & RODS
LABOR CHARGE
Only $3.00 Pair Unlined
$4.00 Pair Lined
Have our top professional decorator visit your home with all our samples and assist you with your decorating problems. NO OBLIGATION.
Call-Mr. DAHL-334-4052
(LYNNFIELD NUMBER - CALL US COLLECT)
DAY OR EVENING FOR APPOINTMENT
ALSO - we carry a complete selection of decorative wood shades and draperies.
We are equipped to handle any size installation, residential or commercial.
IMPERIAL WELLINGTON CORP
LYNNFIELD, MASS.

STORE MANAGER'S SPECIAL
RADIO SHACK
During Our Month Of Manager's Specials.....This Week
SAVE SPACE! SAVE MONEY! WITH A COMPACT STEREO SYSTEM!

Phono With Built-In AM/FM Stereo
BSR "mini-changer"/receiver combo, matching walnut-enclosed speakers. Tape input, auto/manual play phono. Dust cover. #13-1180
139.95

Full-Size Changer And Matched Speakers
Automatic changer with automatic shut-off, tape input, FET amplifier. Acoustically-matched 8" speakers deliver full, rich stereo sound! #13-1188
99.95

18-Watt AM/FM Stereo Receiver
World's best under-$100 AM/FM stereo radio with two acoustic suspension speakers. Inputs for tape or changer. #12-1469
99.95

$20 OFF With The Purchase Of A System Above

8-Track Stereo Tape Deck
Reg. 49.95 WITH A SYSTEM ABOVE 29.95
Continuous-play with lighted program indicators, pushbutton program, change. Easy to connect. #14-5018

FM Stereo AM/8-Track Player
Three-in-one system with acoustic suspension speakers. Auto/manual program change, phono input. #12-1487
159.95
GET 25% BONUS.

$10 OFF With Purchase Of Either AM/FM 8-Track Stereo System

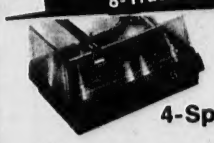

25% SAVINGS BONUS
4-Speed Stereo Changer
Complete automatic changer with 45-RPM adapter, diamond needle cartridge, record brush, dust cover. Factory-mounted base. #42-2561
Reg. 39.95
29.95

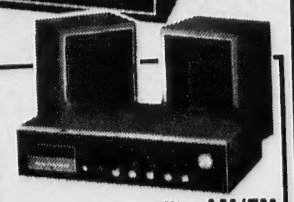

Component-Quality AM/FM Stereo/8-Track Combo
Auto/manual 8-track player with AM/FM stereo receiver plus a pair of wide-range speakers. Matching walnut cases. #12-5008
129.95
GET 25% BONUS.

Head Demagnetizer
ONLY 7.95
For car or home tape players, recorders. 6-foot cord. UL-listed. #44-1154

Cassette Head Cleaner
ONLY 1.49
Insert like a cassette to improve sound fidelity. Non-abrasive. #44-1160

CHARGE IT!

8-Track Head Cleaner
ONLY 1.49
Non-abrasive. Insert to quickly remove graphite deposits. #44-1161

Record Cleaning Kit
ONLY 1.98
Cleaning fluid, applicator, stylus/record brush. Eliminates dust dirt. #42-1085

AT OUR NORTH ANDOVER STORE
Auto Burglar Alarm, Tape Deck, and Radio
Installation and Repair Facility Available Mass. Lic. 7692
NORTH ANDOVER
Junction Rtes. 114-133-Spree Shopping Center
SALEM, N.H. - Rt.28, 309 So. Broadway
LAWRENCE - 390 Essex St.

Annual Audit Underway

Auditors from the state department of corporations and taxation began the annual examination of the town's books Tuesday.

A team of three auditors began working in town hall Tuesday morning and will be continuing their activity for the next few weeks.

DRISCOLL'S
PACKAGE STORES, INC.
Joseph W. Connor, Mgr.
A Superior Selection of
WINES
FINE DOMESTICS
CHOICE IMPORTED
• LIQUORS • BEERS
BARTLET cor BARNARD ST.
ANDOVER
For Free Delivery
475-1004

Printing
OF DISTINCTION
The Andover Townsman
For Your Printing Needs
CALL 475-1943

FISH & CHIPS "TO GO"
FRIDAYS - 11 to 6:00
ALSO FRIED CLAMS & SCALLOPS
TRY OUR FAMOUS COLE SLAW
Small - Medium & Large
RICKEY'S VARIETY STORE
53 ESSEX ST. (Next to Railroad Station) ANDOVER
FOR QUICK SERVICE JUST CALL 475-3012

WIN BIG
In the
FTD
Forget-Me-Not
Sweepstakes
Pick up your entry blank at:
OLDE VILLAGE FLOWER SHOP
Toby Stowell, Prop.
OLDE ANDOVER VILLAGE
FREE PARKING AT OUR STORE
FTD
TEL. 475-4821

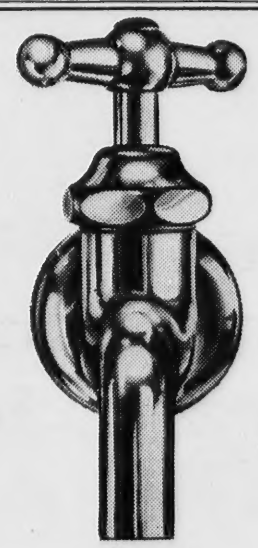

Get
the most from
your hot water faucet.
Install a flameless
electric water heater.
Family baths and showers, dishes, laundry. It adds up fast.
An electric water heater will keep you supplied
with hot water 24 hours a day.
Rent one
for $2.50 a month
installation allowance
free maintenance
MASSACHUSETTS ELECTRIC
New England Electric System
447 ESSEX ST., LAWRENCE - 683-9511

AT THE CHURCHES

St. Augustine's Church
Rev. Kenneth J. Kennedy, O.S.A.
Pastor

SATURDAY - Evening Masses - 4 and 5:30 p.m.

Eves of Holydays - 5:30 and 7 p.m.

SUNDAY - Masses - 7, 8:45, 10, 11:15 and 12:30.

Holydays Masses: 7, 8, 10:30, 5:30 and 7 p.m.

First Friday Masses: 7, 8, 10:30, and 5:30 p.m.

Weekday Masses: 8 a.m. and 5:30 p.m.

Confessions: Saturdays and Eves of Holydays and First Fridays: 5 to 5:30 and 7:30 to 8:30 p.m.

Baptisms: Sunday afternoon at 2 p.m. by appointment - followed by blessing of mothers.

St. Joseph's Church
(Ballardvale)

SUNDAY: Masses - 9, 10:15 and 11:30 a.m. Confessions heard before Mass. Holyday Mass 9 a.m.

St. Robert Bellarmine Church
Rev. William J. Fitzgerald
Pastor

SATURDAY: Evening Mass 5 p.m.

SUNDAY: Masses; 7, 9, and 11:30 a.m.

Christ Church
(Episcopal)
Rev. J. Edison Pike, Rector

SUNDAY: 8 a.m. Holy Communion; 9:30 a.m. Holy Eucharist and Sermon; 10:15 a.m. First Session Church School; Adult Forum; 10:30 a.m. Holy Eucharist and Sermon; 11:15 a.m. Second Session Church School; Adult Forum.

South Church
(United Church of Christ)
Rev. J. Everett Bodge

SUNDAY: 9 a.m. Choir rehearsal; 9:30 a.m. Worship Service; Crib Room through Grade 8; 10:30 a.m. Coffee Hour; 11 a.m. Worship Service: Lenten Series "Plus One" - IV. The Fifth Gospel;" Mr. Walter V. L. Eversley; 4 p.m. Institute on Churchmanship; 6:30 p.m. Pot-Luck Supper; 7 p.m. Senior Pilgrim Fellowship; 7:30 p.m. Transactional Analysis with Rev. J. Allyn Bradford.

West Parish Church
(United Church of Christ)
Rev. Norman E. Dubie. Sr.

SUNDAY: 10:30 a.m. Morning Service of Worship; Church School (Nursery through Grade 6); 11:30 a.m. Coffee Hour.

Cochran Chapel
Phillips Academy

SUNDAY: 10 a.m. Catholic Mass; 11 a.m. Protestant Worship.

Free Church
(Congregational)

Rev. Richard B. Balmforth,
Pastor

SUNDAY: 9:30 a.m. Sanctuary Choir; 10:30 a.m. Worship Service - Sermon title "The Paschal Lamb" by the Rev. Richard B. Balmforth; Family Sunday will be observed with Church School pupils attending Church with their parents and family; Nursery care provided; No Pilgrim Fellowship meetings will be held.

Andover Baptist Church
Rev. Earl Robinson, Pastor

SUNDAY: 9:30 a.m. Sunday School graded classes from nursery through adult; 10:30 a.m. Prayer Group; 10:45 a.m. Lenten Service with Sermon by the Pastor on "How Can I Be Free?" Dedication of babies; Nursery and Junior Church for Infants through age 9; 4 p.m. Baptism class meets with the pastor at the church. No Teen Fellowship tonight.

First Church of Christ
Scientist
278 North Main Street

SUNDAY: 10:30 a.m. Sunday School; Nursery available; Church Service. Subject of lesson sermon: "Substance." Evening services every first and third Sunday at 7 p.m. Wednesday: 8 p.m. Testimony Meeting.

Faith Lutheran Church
360 South Main St.
Rev. Donald B. Myrom. Pastor

SUNDAY: 9:30 a.m. Sunday School grades 3-8; 11 a.m. Worship Service; Nursery; Sunday School ages 4 - grade 2; 4:45 p.m. Youth Group meets at church to attend Folk Mass at St. Ann's Church, Boston.

Ballard Vale United Church
Methodist & Congregational
Rev. Charles A. Fowlie

SUNDAY: 9:30 a.m. Church School, including Adult Study Group; 10:40 a.m. Worship and Nursery.

Andover Bible Chapel
266 Lowell Street

SUNDAY: 9:15 a.m. Communion Service; 11 a.m. Morning Service and Sunday School; 7 p.m. Evening Service. Nursery available.

Temple Emanuel
483 Lowell St., Lawrence
Rabbi Harry A. Roth
Cantor Irving Shuman

FRIDAY: 8:15 p.m.

SATURDAY: 9 a.m. and 10:30 a.m.

By 1980, the number of women in the workforce will be approximately 37 million, double the 1950 figure. Married women will account for the major share of the increase.

Real Estate Today

By Marjorie C. Kidd, Realtor

MEDICAL IMPROVEMENT DEDUCTIBLE

Home improvements are generally not tax deductible, but they can be - if they're a medical necessity. For example: a swimming pool to provide treatment for a polio victim; a chair seat elevator for a heart patient; central air conditioning for a child afflicted with cystic fibrosis.

How much of the expense is deductible? The amount over which it increases the property value. For example, if an elevator costs $5,000 and the property value is increased by $1,000, the $4,000 excess is deductible. If there's no increase in property value, it's all deductible.

But you'll need two documents to support this claim. A letter from a doctor stating that it is a medical necessity and a written opinion from a competent real estate appraiser stating the amount (if any) the improvement adds to the value of your property.

Stuck with the burden of selling your home? We can replace that burden with a qualified buyer! Consult JAMES T. TREFREY, REALTOR, where residential real estate is our specialty and we have over 30 years of experience. And remember, a qualified staff member is always on hand to serve you. Visit us soon, JAMES T. TREFREY, REALTOR, 5 Lowell St., phone 475-0622. Open daily 9 till 5, Sundays and evenings by appointment.

Watch Next Week For:
"Vacation House & Tax Deferment"

St. Paul's Choir In Concert

The Boy Choir of St. Paul's Roman Catholic Church, Cambridge, will present a concert of sacred music, Sunday night (March 12) in Christ Episcopal Church, Central St.

The ecumenical program will be the second in a series of concerts at Christ Church, under the direction of Jon Wattenbarger, organist and choirmaster.

The St. Paul Boy Choir School was founded in 1963 to train boys in liturgy and music. Theodore Marier, music director, has developed an organization that takes part in the liturgy daily and presents musical offerings on records and in concerts.

The school also offers its students an integrated curriculum in all academic subjects. In addition to voice and liturgical training, each student receives instruction in recorder flute and piano.

The choir has been heard throughout New England, in New Jersey, Florida and Wisconsin. It also has appeared in Rome, Paris, London, Southampton and Dublin.

The Sunday concert program will include a prelude and postlude by John Dunn, organist. The choir will sing "Diademata," a processional; "O How Amiable Are Thy Dwellings," Ralph Vaughan Williams; "Agnus Dei from Missa Quarti Toni," Thomas Luis de Victoria; "Fac Ut Ardeat from the Stabat Matar," Giovanni B. Pergolesi; "Magnificat," Herbert Howells; "Sonata III in A Major," Felix Mendelssohn; "Thy God of Glory Thundereth," Alan Hovhaness; "Crucifixus from the Mass in B Minor," J. S. Bach; "Lift Up Thine Eyes, from Elijah," Mendelssohn; "Sanctus from Messe Solemnelle," Jean Langlois; "Aurelia," a recessional.

To Address Holy Name Group On Sunday

Joseph J. Reilly will be the guest speaker at a coffee hour following the 8:45 Mass at St. Augustine's Church on Sunday, March 12.

Mr. Reilly, a local resident and parishioner at St. Augustine's is the Executive Director of The Massachusetts Catholic Conference.

The occasion is the monthly meeting of the members of the Holy Name Society to be held at St. Augustine's School hall. The meeting is open to all men and young men of the parish.

On Dean's List

Named to the Dean's list at Austin Preparatory School, Reading for the first semester were Alfred Faro, a senior; Mark Costello, Phillip D'Annolfo and Thomas Luceri, freshmen of Andover.

Named Manager

Robert Finlayson, 20 Ivy Lane, editor and publisher of Maine and New Hampshire Real Estate Guides, has announced the appointment of Donald A. White, Jr., of Pelham, N.H., as general manager of the Andover-based firm.

Finlayson also announced plans for expanding his operation to include a publication for Vermont.

Josef's
OF ANDOVER
Roffler Sculptur Kut
Hair Pieces
Musgrove Building
FREE PARKING
8:30 to 6:00: Sat 'til 5:00
CLOSED MONDAY
For Appt. Call 475-9424

Church League

West Move

B

Two-time defending
Division champ West Pa
moved closer to a third s
Andover Church Basketball
title Monday night, whipp
Robert's P, 13-7, in a se
playoff game at the East
High gym.

The victory snapped a thr
tie for first place in the d
and earned West A the
meet St. Robert's A
championship final tonigh
p.m. on the East court.

West A captured its 13th
win in the league and 23
all in succession this yea
its league record to 13-
overall ledger to 23-1.
past five years the team

The loss gave St. Ro
a 12-2 final mark,
Robert's A enters tonigh
with a 12-1 record.

West A led all the wa
night. The victors g
2-0 edge in the first qu
free throws by Brian Br
Steve Serley.

Buckets by Jon Crush
Serley made it 6-0 la
second period, befo
Nicastro swished a free
break the ice for St. R

Brian Bronson and
traded baskets in the th
to make it 8-3.

In the final period,
Dave Alexander and Bro
two-pointers and Ste
added a free throw fo
Greg Nicastro and Ar
pumped in baskets for S
to set the final scor

In all, Bronson led t
attack with 5 points. Se
4, while Crush and
finished with 2 points a

Co-Capt. John Mc
tributed a tremendous
effort off both board
from Serley, while Al
Crush turned in fine f

Joel Smith and Kin
excelled in short rol
A.

Greg Nicastro tied
game-high honors wi
and Art DeFusco tosse
ers.

Todd Orlando, Kev
Scott Goldstein and O
also contributed ex
around efforts for the

The Intermediate
also involved in a
ship playoff. Last w
gustine B nipped We
by a 24-22 score
giving both clubs
records for the reg

Last night, after
presstime, the two c
it again for the tit
gustine B had defe
in both previous me
details will appear i
paper.

Tonight the leagu
conclude on-the-co
for its 26th season.

In addition to the
sion playoff game,
games and a shooti
on tap.

The evening beg

BERGER
Your
Headquart
MEN'S and
FR
BO
The REA
—Don't B
by IMITA
BERG
SHOE
167-169
LAWR

ul's
In
rt

hoir of St. Paul's
lic Church, Cam-
resent a concert of
Sunday night (March
Episcopal Church,

nical program will
d in a series of
hrist Church, under
f Jon Wattenbarger,
hoirmaster.
l Boy Choir School
n 1963 to train boys
l music. Theodore
c director, has de-
ganization that takes
urgy daily and pre-
offerings on records
s.
l also offers its
tegrated curriculum
c subjects. In addi-
nd liturgical training,
receives instruction
ute and piano.
has been heard
w England, in New
rida and Wisconsin.
appeared in Rome,
n, Southampton and

concert program will
lude and postlude by
organist. The choir
Diademata," a pro-
O How Amiable Are
gs," Ralph Vaughan
Agnus Dei from Missa
" Thomas Luis de
Fac Ut Ardeat from
latar," Giovanni B.
Magnificat," Herbert
onata III in A Major,"
lssohn; "Thy God
ndereth," Alan Hov-
rucifixus from the
Minor," J. S. Bach;
Thine Eyes, from
ndelssohn; "Sanctus
Solemnelle," Jean
'Aurelia," a re-

ress

ame Group
day

Reilly will be the
er at a coffee hour
e 8:45 Mass at St.
Church on Sunday,

y, a local resident
ner at St. Augustine's
tive Director of The
ts Catholic Con-

sion is the monthly
the members of the
Society to be held at
e's School hall. The
open to all men and
the parish.

n's List

the Dean's list at
aratory School, Read-
first semester were
, a senior; Mark
Phillip D'Annolfo and
eri, freshmen of An-

Manager

nlayson, 20 Ivy Lane,
ublisher of Maine and
oshire Real Estate
announced the appoint-
nald A. White, Jr., of
I., as general manager
er-based firm.

also announced plans
ng his operation to in-
lication for Vermont.

Josef's
ANDOVER
r Sculptur Kut
air Pieces
rove Building
EE PARKING
6:00: Sat 'til 5:00
OSED MONDAY
ppt. Call 475-9424

Church League

West Moves Closer To Title

By Rick Harrison

Two-time defending Junior Division champ West Parish A moved closer to a third straight Andover Church Basketball League title Monday night, whipping St. Robert's B, 13-7, in a semifinal playoff game at the East Junior High gym.

The victory snapped a three-way tie for first place in the division, and earned West A the right to meet St. Robert's A in the championship final tonight at 7:15 p.m. on the East court.

West A captured its 13th straight win in the league and 23rd overall in succession this year, lifting its league record to 13-1 and its overall ledger to 23-1. Over the past five years the team is 82-3.

The loss gave St. Robert's B a 12-2 final mark, while St. Robert's A enters tonight's clash with a 12-1 record.

West A led all the way Monday night. The victors grabbed a 2-0 edge in the first quarter on free throws by Brian Bronson and Steve Serley.

Buckets by Jon Crush and Steve Serley made it 6-0 late in the second period, before Greg Nicastro swished a free throw to break the ice for St. Robert's B.

Brian Bronson and Nicastro traded baskets in the third stanza to make it 8-3.

In the final period, Co-Capt. Dave Alexander and Bronson netted two-pointers and Steve Serley added a free throw for West A. Greg Nicastro and Art DeFusco pumped in baskets for St. Robert's to set the final score of 13-7.

In all, Bronson led the West A attack with 5 points. Serley hooped 4, while Crush and Alexander finished with 2 points apiece.

Co-Capt. John McEwen contributed a tremendous "unsung" effort off both boards with help from Serley, while Alexander and Crush turned in fine floor games.

Joel Smith and Kim Hale also excelled in short roles for West A.

Greg Nicastro tied Bronson for game-high honors with 5 points, and Art DeFusco tossed in 2 markers.

Todd Orlando, Kevin Fogarty, Scott Goldstein and Owen Keegan also contributed excellent all-around efforts for the losers.

The Intermediate Division is also involved in a championship playoff. Last week St. Augustine B nipped West Parish A by a 24-22 score in overtime, giving both clubs identical 8-2 records for the regular season.

Last night, after TOWNSMAN presstime, the two clubs went at it again for the title. St. Augustine B had defeated West A in both previous meetings. Full details will appear in next week's paper.

Tonight the league is slated to conclude on-the-court activities for its 26th season.

In addition to the Junior Division playoff game, two All-Star games and a shooting contest are on tap.

The evening begins with the shooting contest at 6 p.m., to be followed by the playoff battle and then the All-Star clashes.

Among the Junior All-Stars listed to compete are T. J. Caveney (St. Robert's A); Greg Nicastro (St. Robert's B); Brian Bronson (West A); Bob Zwicker (West B); Dennis Monroe (Free); Will Washburn (South A); Ted Bertholdi (South B); Len Foote (St. Augustine A); Dave Farrell (St. Augustine B); Tim Dubois (St. Augustine C); Geoff Bragdon (St. Augustine D) and Greg Stupack (Christ Church).

Intermediate 'Stars' include John Zemis and Ed Caselden (St. Augustine A); Dan Billings and Paul Parry (Christ-South); Ken LaFleur and John Carroll (St. Robert's A); Larry Weitz and Tom Saunders (St. Robert's B), Mark Hammar and Jack Manning (Free).

The annual League Banquet and Awards' Night is set for Sunday, March 26, at 5 p.m. at the Andover High cafeteria.

Bantams Set For Trip To Canada

The Andover Bantam Hockey Team will leave on its sixth annual Canadian Tour early Saturday morning. After a day-long trip on their chartered diesel coach and a stop at Niagara Falls for a brief tour the team will arrive in Toronto checking in at their headquarters in the Lord Simcoe Hotel.

The team will play five games with Bantam-age (13 and 14) youngsters while on the tour. They will play on Sunday and Monday evenings in Toronto and will then move on to Oshawa, Ontario, for games on Tuesday and Wednesday. The final game of the tour will be played on Thursday in Syracuse, N.Y.

While in Oshawa and Syracuse the team will be housed in the homes of the host team members.

The team will return to Andover next Friday.

In addition to the hockey games the group will participate in a series of educational and recreational activities. High on the list will be a National Hockey League game on Saturday night between the Toronto Maple Leafs and California Golden Seals at Maple Leaf Gardens. Also on the schedule are visits to the Hockey Hall of Fame, the Ontario Science Centre, and a tour of the General Motors of Canada plant in Oshawa. Several practices and swim sessions are also scheduled.

For the third year the Andover team will visit with crippled children patients in the Bloorview Children's Hospital in Toronto.

Accompanying the team on the trip will be its coaches, Richard E. Neal and Paul E. McNamara. Team members making the trip are: Steve Hillmann, Kurt Anderson, Len Taylor, Brian Flannery, Craig Eosefow, Rob Look, Peter Issenberg, Steve Fabiani, John Shaw, Chris Bensley, William Bullard, Rich Daly, Tom Lawler, Mark Farnham, Alan Kurth, Jim Watson, Dale Crossan, Rick Moody and Brian Twomey.

Eisenbergs Aid Swim Team

With only six swimmers competing from the Barracuda Swim Team, the club placed second in the Brookline Mens Invitational on Sunday, Feb. 27.

Swimming the allowed maximum of two events each, two Andover swimmers placed in three finals. Barry Eisenberg, an 11th grader at Andover High School, placed third in the 15-17 age group breaststroke and fourth in the backstroke. His brother, Eddie Eisenberg, a ninth grader at Andover's West Junior High School, scored fifth in the breaststroke, competing in the 13-14 age group category.

Both swimmers have recently moved here from the midwest and have competed in AAU and scholastic competition there, and in the state of Virginia. Competitive swimmers, they practice daily, swimming year round, averaging 2-4 miles daily. The current winter season in New England closes with the New England Senior championships, scheduled for March 18 and 19.

Vacation Camp Due

As usual the Andover YMCA will conduct a vacation camp during the school vacation period next week. The camp will be in session from 9-3:30 p.m. each day Monday - Friday under the direction of YMCA Physical Director Walter J. Kimball, Sr. and a staff of "Y" leaders and junior leaders. The program will include gym activities, recreational swims, crafts, roller skating, bowling, movies, table games, etc.

Have You Seen Frances?
An adorable, almost Irish Setter, 5 Month Old Puppy.
Golden tan with small white spot on her chest. Missing since Feb. 26/27. Call Jim Prout
475-2745

INCOME TAX RETURNS
Done In The Privacy Of Your Home.
Personal or Small Business
CALL EVENINGS OR SAT.
475-5456

Cross Coal Co.
EST. 1864
FUEL AND RANGE OIL

Service To Andover Since 1930
BARNARD
REAL ESTATE & INSURANCE AGENCY
ALL INSURANCE FORMS WRITTEN
36 MAIN ST. Cor BARNARD ST. ANDOVER
TELEPHONES
DAYS 475-0202 EVES 475-0066

BERGER SHOE
Your Headquarters for
MEN'S and WOMEN'S
FRYE BOOTS
The REAL thing!
—Don't Be Mislead by IMITATIONS!
BERGER'S SHOE STORE
167-169 ESSEX ST.
LAWRENCE

Dear Abby;
My husband grabs our Lawrence Eagle-Tribune first and hogs it for hours. If I dare touch one page before he's finished he yells and screams at me. Last night he threw a shoe at me. I'm at my
-Wits End

Dear End
Obviously something's got to give: either one less husband or one more Eagle-Tribune. Then he can hog the sports and the comics while you bask in the local gossip and the national news and those wonderful bargains in the ads. I do think your marriage can be saved if you'll just call Miss Moran collect at 686-4171 for daily home delivery of Essex County's largest and liveliest newspaper. You'll save wear and tear on both of you, and your shoes too.

Lawrence Eagle-Tribune.

Annual Audit Underway

Auditors from the state department of corporations and taxation began the annual examination of the town's books Tuesday.

A team of three auditors began working in town hall Tuesday morning and will be continuing their activity for the next few weeks.

DRISCOLL'S
PACKAGE STORES, INC.
Joseph W. Connor, Mgr.
A Superior Selection of
WINES
FINE DOMESTICS
CHOICE IMPORTED
• LIQUORS • BEERS
BARTLET cor BARNARD ST.
ANDOVER
For Free Delivery
475-1004

Printing
OF DISTINCTION
The Andover Townsman
For Your Printing Needs
CALL 475-1943

FISH & CHIPS "TO GO"
FRIDAYS - 11 to 6:00
ALSO FRIED CLAMS & SCALLOPS
TRY OUR FAMOUS COLE SLAW
Small - Medium & Large
RICKEY'S VARIETY STORE
53 ESSEX ST. (Next to Railroad Station) ANDOVER
FOR QUICK SERVICE JUST CALL 475-3012

WIN BIG
In the
FTD
Forget-Me-Not
Sweepstakes
Pick up your entry blank at:
OLDE VILLAGE FLOWER SHOP
Toby Stowell, Prop.
OLDE ANDOVER VILLAGE
FREE PARKING AT OUR STORE
FTD
TEL. 475-4821

Get
the most from
your hot water faucet.
Install a flameless
electric water heater.
Family baths and showers, dishes, laundry. It adds up fast.
An electric water heater will keep you supplied
with hot water 24 hours a day.
Rent one
for $2.50 a month
installation allowance
free maintenance
MASSACHUSETTS ELECTRIC
New England Electric System
447 ESSEX ST., LAWRENCE - 683-9511

AT THE CHURCHES

St. Augustine's Church
Rev. Kenneth J. Kennedy, O.S.A.
Pastor

SATURDAY - Evening Masses - 4 and 5:30 p.m.

Eves of Holydays - 5:30 and 7 p.m.

SUNDAY - Masses - 7, 8:45, 10, 11:15 and 12:30.

Holydays Masses: 7, 8, 10:30, 5:30 and 7 p.m.

First Friday Masses: 7, 8, 10:30, and 5:30 p.m.

Weekday Masses: 8 a.m. and 5:30 p.m.

Confessions: Saturdays and Eves of Holydays and First Fridays: 5 to 5:30 and 7:30 to 8:30 p.m.

Baptisms: Sunday afternoon at 2 p.m. by appointment - followed by blessing of mothers.

St. Joseph's Church
(Ballardvale)

SUNDAY: Masses - 9, 10:15 and 11:30 a.m. Confessions heard before Mass. Holyday Mass 9 a.m.

St. Robert Bellarmine Church
Rev. William J. Fitzgerald
Pastor

SATURDAY: Evening Mass 5 p.m.

SUNDAY: Masses; 7, 9, and 11:30 a.m.

Christ Church
(Episcopal)
Rev. J. Edison Pike, Rector

SUNDAY: 8 a.m. Holy Communion; 9:30 a.m. Holy Eucharist and Sermon; 10:15 a.m. First Session Church School; Adult Forum; 10:30 a.m. Holy Eucharist and Sermon; 11:15 a.m. Second Session Church School; Adult Forum.

South Church
(United Church of Christ)
Rev. J. Everett Bodge

SUNDAY: 9 a.m. Choir rehearsal; 9:30 a.m. Worship Service; Crib Room through Grade 8; 10:30 a.m. Coffee Hour; 11 a.m. Worship Service: Lenten Series "Plus One" - IV. The Fifth Gospel;" Mr. Walter V. L. Eversley; 4 p.m. Institute on Churchmanship; 6:30 p.m. Pot-Luck Supper; 7 p.m. Senior Pilgrim Fellowship; 7:30 p.m. Transactional Analysis with Rev. J. Allyn Bradford.

West Parish Church
(United Church of Christ)
Rev. Norman E. Dubie, Sr.

SUNDAY: 10:30 a.m. Morning Service of Worship; Church School (Nursery through Grade 6); 11:30 a.m. Coffee Hour.

Cochran Chapel
Phillips Academy

SUNDAY: 10 a.m. Catholic Mass; 11 a.m. Protestant Worship.

Free Church
(Congregational)

Rev. Richard B. Balmforth,
Pastor

SUNDAY: 9:30 a.m. Sanctuary Choir; 10:30 a.m. Worship Service - Sermon title "The Paschal Lamb" by the Rev. Richard B. Balmforth; Family Sunday will be observed with Church School pupils attending Church with their parents and family; Nursery care provided; No Pilgrim Fellowship meetings will be held.

Andover Baptist Church
Rev. Earl Robinson, Pastor

SUNDAY: 9:30 a.m. Sunday School graded classes from nursery through adult; 10:30 a.m. Prayer Group; 10:45 a.m. Lenten Service with Sermon by the Pastor on "How Can I Be Free?" Dedication of babies; Nursery and Junior Church for Infants through age 9; 4 p.m. Baptism class meets with the pastor at the church. No Teen Fellowship tonight.

First Church of Christ
Scientist
278 North Main Street

SUNDAY: 10:30 a.m. Sunday School; Nursery available; Church Service. Subject of lesson sermon: "Substance." Evening services every first and third Sunday at 7 p.m. Wednesday: 8 p.m. Testimony Meeting.

Faith Lutheran Church
360 South Main St.
Rev. Donald B. Myrom. Pastor

SUNDAY: 9:30 a.m. Sunday School grades 3-8; 11 a.m. Worship Service; Nursery; Sunday School ages 4 - grade 2; 4:45 p.m. Youth Group meets at church to attend Folk Mass at St. Ann's Church, Boston.

Ballard Vale United Church
Methodist & Congregational
Rev. Charles A. Fowlie

SUNDAY: 9:30 a.m. Church School, including Adult Study Group; 10:40 a.m. Worship and Nursery.

Andover Bible Chapel
266 Lowell Street

SUNDAY: 9:15 a.m. Communion Service; 11 a.m. Morning Service and Sunday School; 7 p.m. Evening Service. Nursery available.

Temple Emanuel
483 Lowell St., Lawrence
Rabbi Harry A. Roth
Cantor Irving Shuman

FRIDAY: 8:15 p.m.

SATURDAY: 9 a.m. and 10:30 a.m.

By 1980, the number of women in the workforce will be approximately 37 million, double the 1950 figure. Married women will account for the major share of the increase.

Real Estate Today
By Marjorie C. Kidd, Realtor

MEDICAL IMPROVEMENT DEDUCTIBLE

Home improvements are generally not tax deductible, but they can be - if they're a medical necessity. For example: a swimming pool to provide treatment for a polio victim; a chair seat elevator for a heart patient; central air conditioning for a child afflicted with cystic fibrosis.

How much of the expense is deductible? The amount over which it increases the property value. For example, if an elevator costs $5,000 and the property value is increased by $1,000, the $4,000 excess is deductible. If there's no increase in property value, it's all deductible.

But you'll need two documents to support this claim. A letter from a doctor stating that it is a medical necessity and a written opinion from a competent real estate appraiser stating the amount (if any) the improvement adds to the value of your property.

Stuck with the burden of selling your home? We can replace that burden with a qualified buyer! Consult JAMES T. TREFREY, REALTOR, where residential real estate is our specialty and we have over 30 years of experience. And remember, a qualified staff member is always on hand to serve you. Visit us soon, JAMES T. TREFREY, REALTOR, 5 Lowell St., phone 475-0622. Open daily 9 till 5, Sundays and evenings by appointment.

Watch Next Week For:
"Vacation House & Tax Deferment"

St. Paul's Choir In Concert

The Boy Choir of St. Paul's Roman Catholic Church, Cambridge, will present a concert of sacred music, Sunday night (March 12) in Christ Episcopal Church, Central St.

The ecumenical program will be the second in a series of concerts at Christ Church, under the direction of Jon Wattenbarger, organist and choirmaster.

The St. Paul Boy Choir School was founded in 1963 to train boys in liturgy and music. Theodore Marier, music director, has developed an organization that takes part in the liturgy daily and presents musical offerings on records and in concerts.

The school also offers its students an integrated curriculum in all academic subjects. In addition to voice and liturgical training, each student receives instruction in recorder flute and piano.

The choir has been heard throughout New England, in New Jersey, Florida and Wisconsin. It also has appeared in Rome, Paris, London, Southampton and Dublin.

The Sunday concert program will include a prelude and postlude by John Dunn, organist. The choir will sing "Diademata," a processional; "O How Amiable Are Thy Dwellings," Ralph Vaughan Williams; "Agnus Dei from Missa Quarti Toni," Thomas Luis de Victoria; "Fac Ut Ardeat from the Stabat Matar," Giovanni B. Pergolesi; "Magnificat," Herbert Howells; "Sonata III in A Major," Felix Mendelssohn; "Thy God of Glory Thundereth," Alan Hovhaness; "Crucifixus from the Mass in B Minor," J. S. Bach; "Lift Up Thine Eyes, from Elijah," Mendelssohn; "Sanctus from Messe Solemnelle," Jean Langlois; "Aurelia," a recessional.

To Address Holy Name Group On Sunday

Joseph J. Reilly will be the guest speaker at a coffee hour following the 8:45 Mass at St. Augustine's Church on Sunday, March 12.

Mr. Reilly, a local resident and parishioner at St. Augustine's is the Executive Director of The Massachusetts Catholic Conference.

The occasion is the monthly meeting of the members of the Holy Name Society to be held at St. Augustine's School hall. The meeting is open to all men and young men of the parish.

On Dean's List

Named to the Dean's list at Austin Preparatory School, Reading for the first semester were Alfred Faro, a senior; Mark Costello, Phillip D'Annolfo and Thomas Luceri, freshmen of Andover.

Named Manager

Robert Finlayson, 20 Ivy Lane, editor and publisher of Maine and New Hampshire Real Estate Guides, has announced the appointment of Donald A. White, Jr., of Pelham, N.H., as general manager of the Andover-based firm.

Finlayson also announced plans for expanding his operation to include a publication for Vermont.

Josef's
OF ANDOVER
Roffler Sculptur Kut
Hair Pieces
Musgrove Building
FREE PARKING
8:30 to 6:00: Sat 'til 5:00
CLOSED MONDAY
For Appt. Call 475-9424

Church League

West Move

Two-time defending
Division champ West Pa
moved closer to a third s
Andover Church Basketball
title Monday night, whipp
Robert's P, 13-7, in a se
playoff game at the East
High gym.

The victory snapped a thr
tie for first place in the d
and earned West A the
meet St. Robert's A
championship final tonigh
p.m. on the East court.

West A captured its 13th
win in the league and 23
all in succession this yea
its league record to 13-
overall ledger to 23-1.
past five years the team

The loss gave St. Ro
a 12-2 final mark,
Robert's A enters tonigh
with a 12-1 record.

West A led all the wa
night. The victors g
2-0 edge in the first q
free throws by Brian Br
Steve Serley.

Buckets by Jon Crush
Serley made it 6-0 la
second period, befo
Nicastro swished a free
break the ice for St. R

Brian Bronson and
traded baskets in the th
to make it 8-3.

In the final period,
Dave Alexander and Bro
two-pointers and Ste
added a free throw fo
Greg Nicastro and Ar
pumped in baskets for S
to set the final scor

In all, Bronson led t
attack with 5 points. Se
4, while Crush and
finished with 2 points a

Co-Capt. John Mc
tributed a tremendous
effort off both boards
from Serley, while Al
Crush turned in fine f

Joel Smith and Kim
excelled in short role
A.

Greg Nicastro tied
game-high honors wi
and Art DeFusco tosse
ers.

Todd Orlando, Kev
Scott Goldstein and O
also contributed ex
around efforts for the

The Intermediate
also involved in a
ship playoff. Last w
gustine B nipped We
by a 24-22 score
giving both clubs
records for the reg

Last night, after
presstime, the two c
it again for the tit
gustine B had defe
in both previous me
details will appear i
paper.

Tonight the leagu
conclude on-the-co
for its 26th season.

In addition to the
sion playoff game,
games and a shooti
on tap.

The evening beg

BERGER
Your
Headquart
MEN'S and
FR
BO
The REA
—Don't B
by IMITA
BERG
SHOES
167-169 E
LAWR

Church League

West Moves Closer To Title

By Rick Harrison

Two-time defending Junior Division champ West Parish A moved closer to a third straight Andover Church Basketball League title Monday night, whipping St. Robert's B, 13-7, in a semifinal playoff game at the East Junior High gym.

The victory snapped a three-way tie for first place in the division, and earned West A the right to meet St. Robert's A in the championship final tonight at 7:15 p.m. on the East court.

West A captured its 13th straight win in the league and 23rd overall in succession this year, lifting its league record to 13-1 and its overall ledger to 23-1. Over the past five years the team is 82-3.

The loss gave St. Robert's B a 12-2 final mark, while St. Robert's A enters tonight's clash with a 12-1 record.

West A led all the way Monday night. The victors grabbed a 2-0 edge in the first quarter on free throws by Brian Bronson and Steve Serley.

Buckets by Jon Crush and Steve Serley made it 6-0 late in the second period, before Greg Nicastro swished a free throw to break the ice for St. Robert's B.

Brian Bronson and Nicastro traded baskets in the third stanza to make it 8-3.

In the final period, Co-Capt. Dave Alexander and Bronson netted two-pointers and Steve Serley added a free throw for West A. Greg Nicastro and Art DeFusco pumped in baskets for St. Robert's to set the final score of 13-7.

In all, Bronson led the West A attack with 5 points. Serley hooped 4, while Crush and Alexander finished with 2 points apiece.

Co-Capt. John McEwen contributed a tremendous "unsung" effort off both boards with help from Serley, while Alexander and Crush turned in fine floor games.

Joel Smith and Kim Hale also excelled in short roles for West A.

Greg Nicastro tied Bronson for game-high honors with 5 points, and Art DeFusco tossed in 2 markers.

Todd Orlando, Kevin Fogarty, Scott Goldstein and Owen Keegan also contributed excellent all-around efforts for the losers.

The Intermediate Division is also involved in a championship playoff. Last week St. Augustine B nipped West Parish A by a 24-22 score in overtime, giving both clubs identical 8-2 records for the regular season.

Last night, after TOWNSMAN presstime, the two clubs went at it again for the title. St. Augustine B had defeated West A in both previous meetings. Full details will appear in next week's paper.

Tonight the league is slated to conclude on-the-court activities for its 26th season.

In addition to the Junior Division playoff game, two All-Star games and a shooting contest are on tap.

The evening begins with the shooting contest at 6 p.m., to be followed by the playoff battle and then the All-Star clashes.

Among the Junior All-Stars listed to compete are T. J. Caveney (St. Robert's A); Greg Nicastro (St. Robert's B); Brian Bronson (West A); Bob Zwicker (West B); Dennis Monroe (Free); Will Washburn (South A); Ted Bertholdi (South B); Len Foote (St. Augustine A); Dave Farrell (St. Augustine B); Tim Dubois (St. Augustine C); Geoff Bragdon (St. Augustine D) and Greg Stupack (Christ Church).

Intermediate 'Stars' include John Zemis and Ed Caselden (St. Augustine A); Dan Billings and Paul Parry (Christ-South); Ken LaFleur and John Carroll (St. Robert's A); Larry Weitz and Tom Saunders (St. Robert's B), Mark Hammar and Jack Manning (Free).

The annual League Banquet and Awards' Night is set for Sunday, March 26, at 5 p.m. at the Andover High cafeteria.

Bantams Set For Trip To Canada

The Andover Bantam Hockey Team will leave on its sixth annual Canadian Tour early Saturday morning. After a day-long trip on their chartered diesel coach and a stop at Niagara Falls for a brief tour the team will arrive in Toronto checking in at their headquarters in the Lord Simcoe Hotel.

The team will play five games with Bantam-age (13 and 14) youngsters while on the tour. They will play on Sunday and Monday evenings in Toronto and will then move on to Oshawa, Ontario, for games on Tuesday and Wednesday. The final game of the tour will be played on Thursday in Syracuse, N.Y.

While in Oshawa and Syracuse the team will be housed in the homes of the host team members.

The team will return to Andover next Friday.

In addition to the hockey games the group will participate in a series of educational and recreational activities. High on the list will be a National Hockey League game on Saturday night between the Toronto Maple Leafs and California Golden Seals at Maple Leaf Gardens. Also on the schedule are visits to the Hockey Hall of Fame, the Ontario Science Centre, and a tour of the General Motors of Canada plant in Oshawa. Several practices and swim sessions are also scheduled.

For the third year the Andover team will visit with crippled children patients in the Bloorview Children's Hospital in Toronto.

Accompanying the team on the trip will be its coaches, Richard E. Neal and Paul E. McNamara. Team members making the trip are: Steve Hillmann, Kurt Anderson, Len Taylor, Brian Flannery, Craig Eosefow, Rob Look, Peter Issenberg, Steve Fabiani, John Shaw, Chris Bensley, William Bullard, Rich Daly, Tom Lawler, Mark Farnham, Alan Kurth, Jim Watson, Dale Crossan, Rick Moody and Brian Twomey.

Eisenbergs Aid Swim Team

With only six swimmers competing from the Barracuda Swim Team, the club placed second in the Brookline Mens Invitational on Sunday, Feb. 27.

Swimming the allowed maximum of two events each, two Andover swimmers placed in three finals. Barry Fisenberg, an 11th grader at Andover High School, placed third in the 15-17 age group breaststroke and fourth in the backstroke. His brother, Eddie Eisenberg, a ninth grader at Andover's West Junior High School, scored fifth in the breaststroke, competing in the 13-14 age group category.

Both swimmers have recently moved here from the midwest and have competed in AAU and scholastic competition there, and in the state of Virginia. Competitive swimmers, they practice daily, swimming year round, averaging 2-4 miles daily. The current winter season in New England closes with the New England Senior championships, scheduled for March 18 and 19.

Vacation Camp Due

As usual the Andover YMCA will conduct a vacation camp during the school vacation period next week. The camp will be in session from 9-3:30 p.m. each day Monday - Friday under the direction of YMCA Physical Director Walter J. Kimball, Sr. and a staff of "Y" leaders and junior leaders. The program will include gym activities, recreational swims, crafts, roller skating, bowling, movies, table games, etc.

INCOME TAX RETURNS
Done In The Privacy Of Your Home.
Personal or Small Business
CALL EVENINGS OR SAT.
475-5456

Cross Coal Co.
EST. 1864
FUEL AND RANGE OIL

Service To Andover Since 1930
BARNARD
REAL ESTATE & INSURANCE AGENCY
ALL INSURANCE FORMS WRITTEN
36 MAIN ST. Cor BARNARD ST. ANDOVER
TELEPHONES
DAYS 475-0202 EVES 475-0066

Have You Seen Frances?
An adorable, almost Irish Setter, 5 Month Old Puppy.
Golden tan with small white spot on her chest. Missing since Feb. 26/27. Call Jim Prout
475-2745

BERGER SHOE
Your Headquarters for
MEN'S and WOMEN'S
FRYE BOOTS
The REAL thing!
—Don't Be Mislead by IMITATIONS!
BERGER'S SHOE STORE
167-169 ESSEX ST.
LAWRENCE

Dear Abby;
My husband grabs our Lawrence Eagle-Tribune first and hogs it for hours. If I dare touch one page before he's finished he yells and screams at me. Last night he threw a shoe at me. I'm at my
-Wits End

Dear End
Obviously something's got to give: either one less husband or one more Eagle-Tribune. Then he can hog the sports and the comics while you bask in the local gossip and the national news and those wonderful bargains in the ads. I do think your marriage can be saved if you'll just call Miss Moran collect at 686-4171 for daily home delivery of Essex County's largest and liveliest newspaper. You'll save wear and tear on both of you, and your shoes too.

Lawrence Eagle-Tribune.

Hockey Team Suffers Loss

The Andover Bantam Hockey Team suffered a 4-3 loss to the New Haven, Conn., Bantam All-Stars Sunday in a game played at Phillips Academy.

Andover, trying to avenge an earlier 4-1 loss at New Haven started strong but mid-way through the first period New Haven turned things around and opened up a 2-0 lead.

At 8:38 of the period Rick Moody brought Andover to within one goal as he converted a pass from John Shaw for his second goal of the season. Dale Crossan also assisted.

After 42 seconds of the second period Rich Daly took a pass from Robbie Look and fired it home from a sharp angle to tie the score.

New Haven again took the lead at the five minute mark but Andover kept battling and leading scorer Chris Bensley once again evened the count for the local six as he jammed the puck home from the goalmouth. Steve Hillmann and Brian Flannery drew assists.

WE GIVE
S & H GREEN STAMPS
AT
SUPREME CLEANERS
Shawsheen Plaza
SHOPPING CENTER
ANDOVER

Haircutting
by MICHAEL
BEAUTY & WIG SALON
40 Main St. – 475-7072

Lic. No. 6739
GLEN MEADOW
Plumbing & Heating
REPAIRS & REMODELING
24 HOUR SERVICE
688-6492

Marguerite Marshall Marjorie Portors
Dresses
Sportswear
Accessories
The Village Green Dress Shop
Tel. 686-5092 2-4 Johnson St., No. Andover, Mass.
Old North Andover Center
OPEN DAILY - 10 a.m. until 5 p.m.

THE
DEN ROCK
LIQUOR MART
PROUDLY INTRODUCES
JOHN MEAD
OUR WINE CONSULTANT
HERE TO SERVE YOU
FRIDAY EVENINGS
AND
SATURDAY

Jim Burliss, well-known troubador of mystical potents, has decided that with his cramped business schedule (bone fishing in the Bahamas, skiing at St. Moritz, etc.) that he can no longer devote the time necessary to write this article.

Now, while the topic is still climatically appropriate . . . fortified wines.

There are four classes of wines; table wine, sparkling wine, aromatized wine and fortified wine. All wine is born through natural fermentation, a process by which yeast through microbiological mechanisms convert sugar into alcohol and carbon dioxide gas. Yeast, oddly enough, is destroyed by its own by-product, alcohol. When the alcoholic content of the fermenting grape juice reaches approximately 14 percent fermentation ceases.

A table wine is a naturally fermented wine to which nothing is added and the alcoholic content remains at 14 percent or less.

A fortified wine is a table wine to which brandy is added either during fermentation (in the case of Port) or after fermentation bring the total alcoholic content up to 16 to 23 percent.

Sherry, Port, Maderia, Marsala, deliciously rich, sweet or dry, wonderful as aperitifs, a welcomed and delightful dessert, a snug and comfortable harbor on cold and blustery evenings. These are the fortified wines, each with their own charm, intriguing histories, aristocratic appeals, and international reputations.

The next and subsequent articles will deal with each of the fortified wines separately. Next week Port.

IN TOURNEY. The Over 30 All Stars of the Andover Recreation Basketball league topped Gillette, 97-59 on the semi-finals this past week. They will meet Raytheon at 8 p.m. tonight at the Andover High school gym in the finals of the town tournament. Members of the Over-30 team are, front, left to right, Dick McAnern, Eddie Freitas, captain; Frank Monette, Dick Corry. Rear row, left to right, Walt Gardner, Lew Jones, Don Strong, Alan Maxwell, Art Costello and Paul Twomey.

Dr. Bernard McKenna

To Address Teachers Association

A nationally-recognized authority on innovative education and student unrest will address the 400 members of the Andover Education Association (AEA) in the West Junior High auditorium today.

Dr. Bernard McKenna, staff member of the Division of Instruction and Professional Development of the National Education Association (NEA), will speak on "Differentiated Staffing" to the Andover teachers.

Dr. McKenna will be spending time in the schools before the meeting, talking to teachers and administrators about some of the pilot programs in differentiated staffing which have begun in the Andover system this year. Differentiated staffing refers to combining use of professional teachers, and paraprofessional aides, and clerks to meet the needs of groups of students.

Acting as liaison with teacher education and professional standards commissions in all the 50 states, Dr. McKenna works with innovative programs in school staff development and teacher evaluation. He is also Associate Editor of The Journal of Teacher Education.

A native of Michigan, Dr. McKenna obtained his undergraduate degree at Central Michigan University, his Master's at University of Michigan, and his Doctorate at Columbia.

A former professor of education at Columbia, he was consultant to the New York State Teachers Association.

Following Columbia, Dr. McKenna became Associate Dean of the San Francisco State College School of Education. He served as consultant to the San Francisco Board of Education and was a member of the Administrative Board of Stanford University's Research and Development Center on Teaching.

Ralph Duncan, president of the AEA, and Girard D. Hottleman, director of Educational Services for the Massachusetts Teachers Association (MTA), arranged for Dr. McKenna's talk.

J. Casey Olds, MTA assistant director of field services, will accompany Dr. McKenna to Andover.

Quartet In Recital At College

On Friday evening, March 17, the Romeros Quartet, one of the world's finest guitar ensembles, will perform in recital at Merrimack College Chapel, North Andover.

Over the last decade, the Romeros have appeared with most of the major orchestras, including the Los Angeles and Berlin Philharmonics, the Cleveland Orchestra, the Chicago, Boston and Pittsburgh Symphonies. Featured television appearances of the Quartet include guest spots on the Ed Sullivan, Today and Tonight shows. A special highlight of summer, 1970, was the NET colorcast of "Evening at Pops" featuring the Romeros in selections from Vivaldi and Rodrigo.

Natives of Spain, the father, Celedonio, and his three adult sons, Celin, Pepe and Angel, now reside in Southern California. Their concert work features solo as well as ensemble playing. Celin prefers the romantic compositions of the nineteenth cetnury. Pepe's love is Flamenco guitar, and Angel concentrates on the Baroque era. The eight albums the Romeros have recorded for Mercury reflect this diversity.

For their Merrimack recital, the Romeros have chosen works by Vivaldi, Scarlatti, Bach, Albeniz, Villa-Lobos and others. Reserved seats are now on sale at the campus library and are available by mail order: Box 893, Merrimack College.

People who don't panic can 'swim' out of quicksand. The trick is to calmly ease yourself forward into a horizontal position -- so your weight is evenly distributed over the surface of the sand.

LIVE IT UP

in low-heeled
Cobbies
casuals.
The fashion finds for the good times. They spring. They move. They get right into the fun of it all. Cobbies. They've got your look.
REINHOLD'S
13 MAIN ST. Tel. 475-0078

MEN'S HAIR STYLING
Coloring – Hairpieces
COCO'S
BARBER SHOP
6 Poor St., Shawsheen Square
PLENTY OF FREE PARKING
For Appointment
Phone 475-0452

MAD SCIENTISTS
school's chemistry la

Andover
Educ
P

Recently I attended
for all superintende
country. We had spea
various businesses
fessions. I thought
interesting to share
highlights with you.
only the high points;
desire more specifics,
free to contact my
following represents
speakers' views:

1. Task forces
created in many state
new educational finan
2. The existence
boards of education ma
to an end in the very
3. Competition fo
dollar will be keener
it is today.
4. Nationally, dr
programs have not f
swer. Blame was
inability of communi
to get together.
5. Performance
not dead -- it's no
6. Commissioner
Marland said, "It
and on the whole d
the federal govern
much as 30 to 40
cost of financing sch
7. The reading s
nation has been get
the last 25 years.
do the job alone
can't reach many ill
8. 15 percent
students are conside
illiterates.
9. Too many a
bilities for schools-
culprit in the readi
10. Educator c
tiations now don
headed for the sta
levels.

Painti
W m
Ca

ll league topped
theon at 8 p.m.
ent. Members of
, captain; Frank
Don Strong, Alan

achusetts Teachers
MTA), arranged for
s talk.
lds, MTA assistant
field services, will
r. McKenna to An-

et
cital
llege

vening, March 17, the
artet, one of the
t guitar ensembles,
in recital at Merri-
Chapel, North An-

last decade, the
appeared with most
orchestras, including
les and Berlin Phil-
the Cleveland
the Chicago, Boston
urgh Symphonies.
evision appearances
t include guest spots
ullivan, Today and
s. A special high-
mer, 1970, was the
cast of "Evening
eaturing the Romeros
s from Vivaldi and

Spain, the father,
nd his three adult
Pepe and Angel, now
Southern California.
t work features solo
semble playing. Celin
omantic compositions
enth cetnury. Pepe's
enco guitar, and Angel
on the Baroque era.
ums the Romeros have
Mercury reflect this

Merrimack recital,
s have chosen works
Scarlatti, Bach,
lla-Lobos and others.
eats are now on sale
us library and are
mail order: Box 893,
College.

who don't panic can
of quicksand. The
calmly ease your-
rd into a horizontal
so your weight is evenly
over the surface of

HAIR STYLING
g — Hairpieces
OCO'S
BER SHOP
., Shawsheen Square
OF FREE PARKING
Appointment
one 475-0452

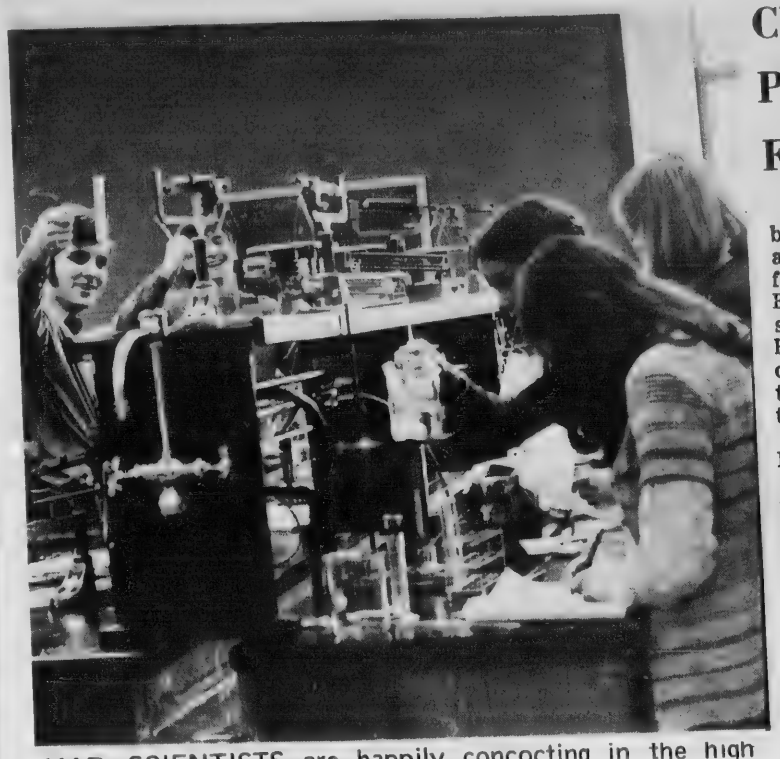

MAD SCIENTISTS are happily concocting in the high school's chemistry lab, doing lab assignments.

Andover's Educational Perspective

By Dr. Kenneth R. Seifert
Supt. of Schools

Recently I attended a workshop for all superintendents in the country. We had speakers from various businesses and professions. I thought it would be interesting to share some of the highlights with you. I will touch only the high points; should you desire more specifics, please feel free to contact my office. The following represents some of the speakers' views:

1. Task forces are being created in many states to plan a new educational financing system.
2. The existence of local boards of education may be coming to an end in the very near future.
3. Competition for the state dollar will be keener in 1980 than it is today.
4. Nationally, drug education programs have not found the answer. Blame was laid on the inability of community resources to get together.
5. Performance contracting is not dead -- it's not even dying.
6. Commissioner of Education Marland said, "It is inevitable, and on the whole desirable, that the federal government pay as much as 30 to 40 percent of the cost of financing schools.
7. The reading situation in the nation has been getting worse in the last 25 years. Schools can't do the job alone because they can't reach many illiterate adults.
8. 15 percent of 50 million students are considered functional illiterates.
9. Too many added responsibilities for schools may be a major culprit in the reading crises.
10. Educator collective negotiations now done locally, are headed for the state and national levels.
11. Early childhood program should be broadened to include programs ranging from prenatal care to age nine.
12. Educators use too much jargon and this causes people to "turn off."
13. School Superintendents today face more bobby traps than a battalion of soldiers in a North Vietnam hamlet.
14. Adults who criticize schools in front of their children are causing serious problems on a large scale.

These were but a few of the topics discussed. My personal observation was that the "this year's workshop" was filled with despair and serious concern over where we are headed as an educational enterprise. When public school educators have this feeling, I believe it's time for cooperation, compromise, and commitment - in that order.

Pieters In Production

Steve Pieters, son of Mr. and Mrs. Richard S. Pieters of 25 Phillips St., played a major role in a recent production of the musical "Man of LaMancha" at Northwestern University.

The Broadway hit musical, NU's 1972 Dolphin Show, tells the story of the would-be knight Don Quixote and his creator, Miguel de Cervantes.

Dolphin Show is entirely managed, directed and choreographed by students. It was a combination water ballet and theatrical production until a "dry" performance of "Mame" in 1970.

Church Group Preparing For Fair

The second Saturday in November - Nov. 11, has been announced as the date for a second all church fair at the Andover Baptist Church. Encouraged and inspired by the success of last year's Olde Tyme Harvest Fair, the Friendly Circle of the church has again agreed to act as steering committee for the event.

Friendly Circle president, Mrs. Richard Lounsbury, Jr., announced at a recent committee meeting of the group that the secretary, Mrs. Frederick Eastman, had sent letters to every organization of the church encouraging their participation. All members and friends of the church are being urged to choose an activity or booth as early as possible so that work may progress throughout the summer.

A sewing group under the direction of Mrs. Ernest Stocks and Mrs. Donald Blake is already busy making stuffed animals and character pillows as well as ponchos which were well received at last year's fair. Mrs. Stocks and Mrs. Blake are enlarging their committee to take care of orders already received for these items and they will continue to take orders up to fair time next fall.

Roman Club To Present Production

Happiness is seeing a semi-professional performance of "You're A Good Man, Charlie Brown" on March 25 at the West Junior High, according to the Andover High School Roman Club, which sponsors the event.

The Greater Lowell Theater Company, which specializes in musical theater, will present the musical comedy in matinee and evening performances, directed by Don Lussier of Chelmsford.

The musical comedy staging of the Charles Shultz comic strip classic has been praised by New York Times Critic Clibe Barnes, who said of the Broadway production, "So far as I can see, it will probably run forever."

The Greater Lowell Theater Company has previously performed a whole string of musical theater productions, from "Carousel" and "Three Penny Opera" to "Fiddler On the Roof."

Tickets may be obtained by calling Debbie Bernard, South Main St. of the sponsoring High School Roman Club or at Rickey's Variety, Thompson's and Travel Anywhere.

Cordless power tools such as drills, hedge clippers, and wrenches are on the market, powered by rechargeable nickel-cadmium batteries.

CALL 475-1943 FOR OUR AD TAKER

Introducing a new
LETTER SHOP SERVICE
- typing
- addressing
- folding
- list maintenance
- metering
- zip coding
Andover Mailing Service
63 Park St. 475-2025

Rx
Our precision is your finest protection
Every prescription filled here is accurately compounded by professionally trained pharmacists.
Your health is our business
Hartigan Pharmacy
66 MAIN ST. • ANDOVER • 475-1006

COMMERCIAL
RESIDENTIAL
ANDOVER
House of Carpets
Inc.
Professional Rug Service
— ON LOCATION RUG CLEANING
• RUG BINDING • RUG REPAIRING
• RUG PADDING
CUSTOM WALL-TO-WALL INSTALLATIONS
A CALL WILL BRING OUR MOBILE CARPET GALLERY TO YOUR DOOR
475-2911
OPEN: MON., WED., SAT. 9-5:30 • TUES. THURS. FRI. 9-9
SHAWSHEEN PLAZA
NORTH MAIN ST., ANDOVER

AMERICAN HOME
7th ANNUAL SPRING SALE
TOY
PARTIES INC.
190 MERRIMACK STREET
LAWRENCE (Ayer Mill)
MON. FRI. 9am to 4:45pm
SALE STARTS MONDAY MARCH 13
SALE ENDS FRIDAY MARCH 24
50% OFF LIST PRICES
OPEN SAT. MARCH 18
THIS SATURDAY ONLY
STORE-WIDE SELECTION
50% OFF LIST PRICES
BICYCLES - "RADIO STEEL" WAGONS - WHEEL GOODS
SPORTING GOODS - PARTY GOODS - BATTERIES
SCHOOL SUPPLIES - COLOR BOOKS - CRAYONS - GIFT ITEMS
"FISHER PRICE" - "MATTEL" - "IDEAL" - SPRING ITEMS
SOME ITEMS MORE THAN 50% OFF LIST
WE ARE OPEN 12 MONTHS OF THE YEAR

Painting Improvements
Wm. LAWRIE
Interior & Exterior PAINTING
WALLPAPERING
Call 475-0924

L.L. Tryouts On Saturday

Annual tryouts for the Andover Little League will be conducted on Saturday, March 11 and March 18 at the Cage at Phillips Academy.

Candidates must have sneakers and no balls and bats. Birth certificates should be attached to registration forms.

The schedule for tryouts for both weeks is: 8:30 - 10 a.m., 12-year olds; 10:15 a.m. - 12 noon, 11-year olds; 1:15 p.m. to 3 p.m., 10-year-olds and 3:15 to 4:30 p.m., nine-year-olds.

Subscribe to the TOWNSMAN

Furniture Repaired & Refinished
Antiques and Lathe Work
OUR SPECIALTY
HIGHLAND FURNITURE SHOP
453-4335
LOWELL
FREE PICK-UP AND DELIVERY
ALL WORK GUARANTEED

Andover's Bill Of Fare

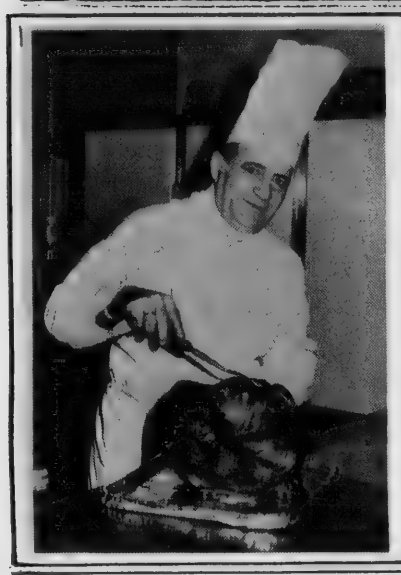

James Tsepas
Chef de Cuisine
Prepares A Gourmet's Treat For You At The
Andover Inn
Chapel Ave.
For Reservations
Call 475-5903

Kelley's Oyster House
Restaurant Cocktails
Serving
The finest in Seafood &
Charcoal Broiled Steaks
Entertainment & Dancing
Wednesday through Saturday
178 Main Street Route 28
No. Reading Tel. 664-2103

Enjoyment is . . .
Serving yourself from our Ivanhoe Room Relish and Salad Bar with your Dinner of a
BAKED STUFFED
ALASKAN KING CRAB LEGS
Dancing and Entertainment
in the JOUSTING LOUNGE with the
DON CARTER TRIO
Dinner Dancing to the Bob Batchelder Trio Friday & Saturday Nights.
SHERATON-ROLLING GREEN
MOTOR INN
LOWELL ST. JCT. RTES. 93 & 133 475-5400

AID RED CROSS. March is Red Cross month and the students in Sister Madeline's art class at St. Augustines School have made posters for the library. Sister Madeline and Denise Donahue, Corrine Malantino and Sheila McDonald are helping to hang the posters in Memorial Library.

Memorial Hall Library

Red Cross

This is Red Cross Month and the library is honoring this illustrious international institution by an exhibit in the main library of Red Cross pins from all over the world. There are over sixty Societies of the Red Cross represented by the pins which are on loan through the courtesy of Miss Barbara A. Loomer. The pupils from St. Augustine's school are also paying tribute to the Red Cross this month. Posters from the art classes at the school will be on display for two weeks, portraying the work of the Red Cross as seen through the eyes of seventh and eighth grade students.

Garden Books

Even though the snow is deeper than any time this winter, the library is featuring its garden books and seed catalogs this month. After all, this is the month of the Flower Show in Boston, and it is likewise the month to begin planning that vegetable garden of your dreams, and to start those seedlings you will put in the ground as soon as the frost has left. As for the seed catalogs, they are bigger and more gorgeous than ever. Spend these next few wintry months in front of the hearth letting your imagination take over as you thumb through the 1972 Spring Catalogs. We also have a typed list of new garden books for your convenience. The list is free and it contains the title and author of every garden book the library has added to its collection since 1971.

Reference

New reference services available to Andover residents include "Editorials On File" and "Facts On File" both helpful to those of you who need balanced arguments for term papers and debates, or just to formulate your own opinions. "Facts on File," the publication which makes it possible to check most facts of the last twenty-five years. "Editorials on File" comes to the library twice monthly. More than 4,000 editorials each year are reprinted on subjects of national and international importance. They are selected in order to obtain a cross-section of opinion on both sides of every controversy. Don't forget these reference aids when you need more ideas and facts in writing term-papers or professional articles.

Great Books

The Great Books Discussion Group will meet twice in March and twice in April on the following dates: on March 14 the group will discuss The Assistant by B. Malamud; on March 28 there will be a discussion on selections from The Canterbury Tales by G. Chaucer; on April 11 the book under discussion will be Hedda Gabler by Henrick Ibson and on April 25 it will be Turn of the Screw by Henry James. Everyone is invited to attend these meetings of The Great Books Discussion Group. The only requirement is that you read the book.

Noon Group

The Noontime Discussion Group will meet at 1 p.m. on Monday, March 20 in the Print Room at the library. The new novel Wheels by Hailey will be under discussion, led by Mrs. Constance Smyth. Many of you have read this book; if you want to talk about it, come to the meeting on March 20.

Films

The Film Program for our Senior Citizens is on March 16. At 2 p.m. Miss Baranowski will show three films: Early Settlers of New England, True Story of the Civil War, and The Living Machine.

Opera

The Library Opera Club meets tonight, March 9 at the home of Mr. and Mrs. Howell Stillman, 15 Juniper Road. Everyone is welcome; the meeting begins at 8 p.m.

Children's Room

Come in and see the terrific posters made by the seventh and eighth graders at St. Augustine's. March is Red Cross month, so care a little! . . . Borrow a Grandparent was held Wednesday and Thursday, March 1 and 2, and was a great success for all the grandparents and children involved. Many thanks to Mrs. April, Mrs. Yancy, Mrs. Valentine and Mrs. Whitney of the Senior Citizens who shared their magic tales with our little listeners! Please let us know if you would like this program continued on a regular basis . . . Have you heard that the Children's Room is now lending Talking Books and Large Print items? We hope these additions to the collection will make happier the lives of those who use them . . . The Children's Room has collected a shopping bag of lost winter garments over the past year. March 13-18 will be Claim-It! Week, and anything left in the bag on March 18 will be given away so some better use can be made of it.

For Those Of Us Who Are Older

The regular monthly movie meeting of Andover's senior citizens will be held next Thursday, March 16, at 2 p.m. in the lower hall of the Baptist Church. The films are supplied by the staff of Memorial Hall Library. Light refreshments will be served.

The Andover Service Club provides a new station wagon each year to be used to transport Andover's senior citizens on shopping trips, doctor appointments, etc. The use of the wagon is under the supervision and control of The Haven and the Council on Aging. A list of approved volunteer drivers is available to the Director of The Haven to call as needed. It is important for the users of this driving service to understand that pre-arrangements are absolutely necessary. To have the use of this service, it is necessary that a call be made at least 24 hours in advance of the expected time of need to The Haven (475-3968). Unfortunately the volunteer nature of the service makes it impossible for it to always be instantly available. Patience and cooperation are essential to make the service a success.

Butler To Participate In Program

Edward G. Butler, son of Mr. and Mrs. Robert G. Butler, 5 Gardner Ave., will be taking part in the Proctor Academy Lacrosse Camp which is being held the last week of vacation from March 17 - 22 at Thompson Academy on Thompson Island in Boston Harbor.

While at Camp the Players will attend the N.C.A.A. National Hockey Finals at Boston Garden and also an NBA contest featuring the Boston Celtic game versus the Baltimore Bullets.

TEXACO
S&H GREEN STAMPS
MORE PULLING POWER
VILLAGE ANNEX TEXACO
14 NO. MAIN ST. – ANDOVER
QUALITY • SERVICE • SAVINGS

Area Is Eligible F Assistance

Robert A. Podesta, Secretary of Commerce nomic Development, has that the City of Lawrence towns in the immediate have become eligible fo assistance in plann financing major projects late the growth of job opp

"This designation under President Nixon' to offer the full resour Federal Government which have developed overcome unemploym lagging economic gro desta said.

They became elig designation as a red area by the Economic D Administration, U.S. D of Commerce.

In addition to the Ci rence, the order include of Andover, North A Methuen -- all of whi perienced severe une with the closing of l plants.

Local officials say t plants in the Lawrence have closed since June ing more than 500 per jobless rolls. The a unemployment rate of in December 1971,

As a redevelopment eligible for the full r benefits, which include

-- Public Works loans to help commu facilities essential to industrial and commer

-- Business loans vate enterprise establi job-generating operati

-- Planning and t sistance to help sol blocking growth and orderly development.

EDA public works extend to 40 years interest rate of 5 EDA business loans periods of up to 25 annual interest of 5

The area is eligi grants of 60 percen of public works pro taken in connection wi programs for econo ment.

Rate Rise

Some 7.5 perc Massachusetts work unemployed in Jan number of persons o by 13,400 between D January to 194,900 LaMark, Director, D

ployment Security ar last January in whi ployment rate reach was in 1959.

Total employment dropped to 2,408,800 less than the num working in Decembe

The seasonally a ployment rate in in January was 7.0 pared to 5.9 perce

The heaviest emp in January occurre manufacturing in 52,300 from the pr Wholesale and accounted for 34,8 crease as tradition lowed the end of th season. Another 11 cut in contract cons weather set in.

Factory employ 7,400 to 595,600, fr with a decline of 4 goods and 3,200 i The major decreas the electrical indu in the needle trad

EVERY PAT
STERLING
MADE IN A
IS AVAILA
GRECOE JE
JEWELER - G
Jeweler to
26 PARK ST.

er Madeline's art
er Madeline and
ang the posters in

held Wednesday and
arch 1 and 2, and was
ess for all the grand-
children involved.
to Mrs. April, Mrs.
. Valentine and Mrs.
the Senior Citizens
heir magic tales with
steners! Please let
you would like this
tinued on a regular
Have you heard that
en's Room is now
ing Books and Large
We hope these addi-
collection will make
ives of those who use
The Children's Room
d a shopping bag of
garments over the
March 13-18 will be
eek, and anything left
on March 18 will be
so some better use
of it.

hose Of Us Are Older

ular monthly movie
Andover's senior citi-
held next Thursday,
t 2 p.m. in the lower
Baptist Church. The
upplied by the staff of
Hall Library. Light
s will be served.
ver Service Club pro-
v station wagon each
used to transport An-
or citizens on shopping
or appointments, etc.
the wagon is under the
and control of The
ne Council on Aging. A
oved volunteer drivers
to the Director of The
all as needed. It is
or the users of this
vice to understand that
ements are absolutely
To have the use of this
s necessary that a call
least 24 hours in ad-
he expected time of
he Haven (475-3968).
ly the volunteer nature
vice makes it impos-
to always be instantly
Patience and coopera-
ssential to make the
uccess.

To ipate gram

G. Butler, son of Mr.
Robert G. Butler, 5
ve., will be taking part
tor Academy Lacrosse
h is being held the last
ation from March 17 -
ompson Academy on
sland in Boston Harbor.

Camp the Players will
e N.C.A.A. National
nals at Boston Garden
n NBA contest featuring
Celtic game versus the
Bullets.

Area Is Eligible For Assistance

Robert A. Podesta, Assistant Secretary of Commerce for Economic Development, has announced that the City of Lawrence, and three towns in the immediate labor area have become eligible for Federal assistance in planning and financing major projects to stimulate the growth of job opportunities.

"This designation was made under President Nixon's program to offer the full resources of the Federal Government to areas which have developed plans to overcome unemployment and lagging economic growth," Podesta said.

They became eligible upon designation as a redevelopment area by the Economic Development Administration, U.S. Department of Commerce.

In addition to the City of Lawrence, the order includes the towns of Andover, North Andover and Methuen -- all of which have experienced severe unemployment with the closing of local textile plants.

Local officials say three textile plants in the Lawrence labor area have closed since June 1970 placing more than 500 persons on the jobless rolls. The area had an unemployment rate of 9.2 percent in December 1971, they added.

As a redevelopment area, it is eligible for the full range of EDA benefits, which include:

-- Public Works grants and loans to help communities build facilities essential to long-range industrial and commercial growth.

-- Business loans to help private enterprise establish or expand job-generating operations.

-- Planning and technical assistance to help solve problems blocking growth and to help plan orderly development.

EDA public works loans may extend to 40 years at an annual interest rate of 5 1/4 percent. EDA business loans may run for periods of up to 25 years at an annual interest of 5 3/4 percent.

The area is eligible for EDA grants of 60 percent of the cost of public works projects undertaken in connection with long-range programs for economic development.

Rate Rises

Some 7.5 percent of the Massachusetts work force was unemployed in January, as the number of persons out of work rose by 13,400 between December and January to 194,900, Herman V. LaMark, Director, Division of Employment Security announced. The last January in which the unemployment rate reached 7.5 percent was in 1959.

Total employment in the state dropped to 2,408,800, some 69,400 less than the number reported working in December.

The seasonally adjusted unemployment rate in Massachusetts in January was 7.0 percent, compared to 5.9 percent nationwide.

The heaviest employment losses in January occurred in the nonmanufacturing industry, down 52,300 from the previous month. Wholesale and retail trade accounted for 34,800 of the decrease as traditional lay-offs followed the end of the year holiday season. Another 11,800 jobs were cut in contract construction as cold weather set in.

Factory employment dropped 7,400 to 595,600, from December, with a decline of 4,200 in durable goods and 3,200 in nondurables. The major decreases were 1,700 in the electrical industry, and 1,300 in the needle trades.

EVERY PATTERN OF STERLING SILVER MADE IN AMERICA IS AVAILABLE HERE
GRECOE JEWELERS
JEWELER - OPTICIAN
Jeweler to Andover
26 PARK ST. 475-0830

Easter Concert At Castle

The Hammond Castle in Gloucester will present organist, Kenneth Wilson on Sunday, April 2, at 4 p.m. in a concert of Music for Easter Sunday.

These programs include Fanfare for Easter Sunday by Flor Peeters; Westminster by Eric Coates; Tara's Theme by Max Steiner; The Holy City by Stephen Adams; music from Fiddler on the Roof by Jerry Bock; the Windsor Melody by Noel Gay; Rosenkavalier Waltzes by Richard Strauss; The Little Bells by Richard Purvis and I'll Walk with God by Brodsky.

After intermission the program continues with the Easter Hymn; Let the Vault of Heaven Resound (Cologne: 1623); Saraband by Leroy Anderson; The Swan by Saint-Saens; Somewhere and Maria from West Side Story by Leonard Bernstein; King of Kings by Miklos Rozsa; The Last Rhapsody by Reynell Wreford; I Loved You Once in Silent from Camelot; The Children's Prayer from Hansel and Gretel and the Grand Processional from the film, Ben Hur by Miklos Rozsa.

Several of the above selections are on Kenneth Wilson's most recent recording "Summer Pops at the Castle" which will be ready for the Sunday, April 2 Easter Concert.

For reservations call or wirte the Hammond Museum, Inc., 80 Hesperus Ave., Gloucester.

Golf Classes Scheduled

The Andover YMCA will conduct numerous five week courses in golf instruction beginning March 24. General registration for these classes will start March 22. Various classes will be open to men, women and boys and girls fourth grade and up. Each class will be on five successive Fridays under instructor Billy Lodge who will return to the program following a well received effort a year ago. Instructor Lodge serves as Assistant Pro at the Marlboro Country Club during the summer.

Serving groups of beginners and intermediate golfers the YMCA program offers instruction in small class groups with all classes being held in the YMCA gym. Needed equipment is supplied except that a class member may use personal clubs if he wishes, bringing a No. 5 iron to the first class.

Early enrollment will provide the best opportunity for choice of classes or for group enrollment with friends. In addition to class times listed other class times may possibly be arranged if requested by groups.

Morning women's classes are scheduled on Fridays at 9, 9:45, 10:30 and 11:15. A class for junior high and high school boys and girls is scheduled for 3 p.m. and a class for grades 4-6 at 3:45. Classes for men and adults are listed at the following times: 5:15. 6, 6:45, 7:30, 8:15 and 9 p.m.

Of all penguins, the emperor penguin is the most rugged. The female lays one egg during the Antarctic winter, passes it to the male, then leaves him for three months while he incubates it between his feet and body.

FAY & DRISCOLL INC.
FILTERED & METERED SERVICE
FUEL OILS
OUR DEPENDABLE SERVICE
PROMPT DELIVERY
683-3131
OIL BURNERS
Sales & Service
CUSTOMER SATISFACTION GUARANTEED
576 Haverhill St., Lawrence

Camp Fire Girls To Participate In Exhibit

Camp Fire Girls from Andover will be participating in a week-long exhibit at the Burlington Mall, March 13-18 as a part of the organization's 62nd birthday.

Participating from Andover will be groups led by Kay Eisenhaur, whose group will have a display and demonstration of volcanos erupting, Mrs. John Need with old and new ceremonial gowns and Mrs. Calvin C. Perry, with a group displaying and demonstrating international friendship, dancing and song.

Greenhouse Cucumbers Due Soon

Delicious Massachusetts Greenhouse cucumbers will be appearing soon on selected produce counters, according to the Massachusetts Department of Agriculture.

Planted in late January, the harvest is now ready. Greenhouse cukes mature under rigidly controlled atmospheric conditions, and because of the even climate are somewhat milder than the field grown variety.

Because their taste is more delicate, and no preservative is added, greenhouse cukes are sometimes called "non-repeating" cucumbers. Some people who shy away from field grown cucumbers are able to enjoy greenhouse cukes for this reason. They need not be peeled.

On the counter, you can distinguish greenhouse cukes by their smooth, tender, unwaxed skin. Cucumbers are a delicious addition to salads and are even excellent as a low calorie snack, sliced with a little salt and pepper.

"Crisp-aire" Delicious apples have joined the C.A. Cortlands and McIntosh on produce counters and rate as one of this week's best buys. We'll remind you again that to maintain apple freshness and flavor, always keep them refrigerated.

Other best buys this week include parsnips, turnips and all the winter squashes. All are Massachusetts grown . . . and fresher!

Retired Group Meets Monday

The regular meeting of Greater Lowell Chapter No. 730 of the AARP will be held Monday, March 13, 1:30 p.m. at Smith-Baker Center, 400 Merrimack St., Lowell.

Speaker will be Lawrence H. Burman from the NRTA/AARP's New York Office. His subject will be AARP insurances. Come prepared with your questions, in writing preferably, on any phase of AARP insurances.

ANDOVER CORDIAL SHOP INC.
WALTER F. MULLER, Prop.
IMPORTED AND DOMESTIC LIQUORS
Beers & Wines
FREE DELIVERY
CALL 475-0270
11 BARNARD ST., ANDOVER

WE WOULD LIKE TO CARE FOR YOUR INSURANCE
Study it. Plug any gaps. Watch over it. And keep you up-to-date. Ours is a total service - for the individual, business or both. All lines including life.
SMART & FLAGG
The Insurance Office
FOR OVER 100 YEARS
Olde Andover Village – 93 Main St. – At The Arch – 475-6161

good
interest rates for paid-up shares (Savings Certificates in Passbook Form)... 5½%
better
interest rates for 1-year Term Savings Certificates ($1,000 minimum deposit)... 5¾%
best!
6%
interest rates for 2-year Term Savings Certificates ($1,000 minimum deposit). Why get nervous over the roller-coaster ups and downs of the stock and bond markets? You can COUNT ON our 6% return on your money two years from now. We guarantee it!
Interest paid quarterly.
All deposits insured in full.
Andover Office • 4 Main St.
Lawrence Cooperative Bank
MAIN OFFICE 300 ESSEX STREET LAWRENCE MASS

The U.S. labor force -- those who are working and those seeking work -- is expected to number more than 100 million workers by 1980.

MUSIC LESSONS

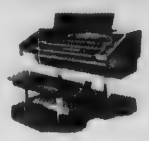

Enroll Your Youngster Now!

Your child's musical education is first and foremost with us . . .

Expert, Professional Teachers of . . .

PIANO
ORGAN
GUITAR
FLUTE
CLARINET
SAX
TRUMPET
TROMBONE

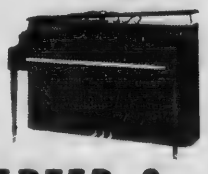

KNUEPFER & DIMMOCK, Inc.

"Everything In Music and Luggage"

286 ESSEX ST., LAWRENCE
688-6061

FREE VALIDATED PARKING AT NEARBY PARKING LOTS

LEGAL NOTICES

MORTGAGEE'S SALE

By virtue of the power of sale contained in a certain mortgage given by CURTIS CONSTRUCTION CO., INC., a corporation duly established under the laws of Massachusetts, having its usual place of business at Marblehead, Essex County, Massachusetts, to Andover Savings Bank, a corporation established in Andover, Massachusetts, dated December 30, 1969, recorded in the North District of Essex Registry of Deeds book 1146, page 361, for breach of conditions contained in said mortgage deed, and for the purpose of foreclosing the same, and in accordance with a decree of Land Court (Case No. 63988-Misc.) will be sold at public auction on the mortgaged premises on Thursday afternoon, April 6, 1972, at two-fifteen o'clock, the premises conveyed by said mortgage deed, namely, a certain parcel of land in Andover being shown as lot No. 17 on a plan of land entitled "Subdivision and Acceptance Plan Forest Hills of Andover, Inc., Engineer, Clinton F. Goodwin, Registered Land Surveyor, 25 Washington Square, Haverhill, Massachusetts scale: 1"=40'", recorded with North Essex Registry of Deeds as Plan Number 5388, said Plan is dated October 1, 1965, being more particularly bounded and described as follows: WESTERLY in two courses 145.14 feet and 64.86 feet by Forest Hill Drive; NORTHERLY 107.60 feet and NORTHERLY 115.98 feet, both courses by lot 49 as shown on said plan; EASTERLY 31.13 feet by lot 4 as shown on said plan and 82.43 feet by lot 20A, as shown on said plan; SOUTHEASTERLY 100 feet by lot 19, as shown on said plan; and SOUTHERLY 159.87 feet by lot 18, as shown on said plan. Containing 43,615 square feet, more or less, as shown on said plan. Being a portion of the premises conveyed to Suburban Properties, Inc. by deed of Leonard K. Millen, Trustee in Bankruptcy of Surrey Real Estate Development Corporation, dated July 16, 1969, recorded in said Registry of Deeds, Book 1135, Page 290. Being the same premises conveyed to the mortgagor by deed of Suburban Properties Inc. dated December 30, 1969, recorded in said Registry of Deeds book 1146, page 360.

Said premises will be sold subject to all unpaid taxes and to any other municipal assessments. A deposit of one thousand dollars in cash, bank check or certified check will be required of the purchaser at the time and place of sale and the balance of the purchase money is to be paid within ten days thereafter.

ANDOVER SAVINGS BANK
by RICHARD C. MacGOWAN,
Treasurer, Mortgagee
Tomlinson & Hatch, Attys.
101 Amesbury St.
Lawrence, Mass. March 2-9-16

FREE! 1200 GREEN STAMPS

TO ALL NEW HEATING OIL CUSTOMERS

CYR OIL CO.
100 WATER ST., LAWRENCE
683-2775

Commonwealth of Massachusetts
PROBATE COURT
Docket No. 313912

Essex, ss.

To all persons interested in the estate of GERTRUDE F. PEARSON late of Andover in said County, deceased.

A petition has been presented to said Court for Probate of a certain instrument purporting to be the last will of said deceased by WALTER PEARSON of Andover in the County of Essex praying that he be appointed executor thereof, without giving a surety on his bond.

If you desire to object thereto you or your attorney should file a written appearance in said Court at Salem before ten o'clock in the forenoon on the twentieth day of March 1972, the return day of this citation.

Witness, JOHN A. COSTELLO, Esquire, First Judge of said Court, this twenty-third day of February 1972.

JOHN J. COSTELLO, Register
From the office of:
Sherman, Tavenner & Cregg
15 Central Street
Andover, Mass. March 2-9-16

Horse Show

The Rockingham Pony Club is sponsoring an Indoor-Open Horse Show at the Andover Riding Academy, Rt. 114, North Andover, on March 19 at 9 a.m.. Weather date March 26.

Doherty In Sweep Of Floor Hockey

The Doherty School swept both the boys and girls floor hockey meet at the South Elementary School. Walter Marsella, physical education instructor, bused 30 students from the Doherty School to the South School to participate in the interschool affair.

The final score of the boys game was 8-2 in favor of Doherty while the girls game was won in triple overtime, also by Doherty.

The rosters, Doherty Boys:

Tony Sanchez, John Sagaser, Paul Farnham, Charles Wiseman, Doug Kirkland, Richard Comeau, Steve Morin, Leonard Driscoll, Robert Milne, Mike Lynch, Andy Powell, John Grecoe, Johnathan Blake, Glen Demers.

Girls: Elizabeth Walsh, Judy McGann, Janice Judkins, Margaret Best, Lynn Hutchinson, Gail Morrisette, Francis Donahue, Anne Moriarty, Patty McNamara, Madeline Morad, Janice Walsh, Debbie Bardsley, Maureen McDonald, Linda Fitzgerald.

South School Boys:

Tom Brown, Glen Williams, Steve Serley, Don Eisenhaur, Greg Stupack, Eric Wilson, Bill Kettinger, Bill Shaw, Dick Daigle, Jim Hamilton, Wayne Birch, Larry Randall.

South School Girls:

Doreen Eisenhaur, Kathy Iacabo, Kris Gender, Sheryl Kates, Ann Steir, Esther Chernak, Debbie DiIorio, Jane Vigeant, Maxine Heselton, Grace Elmi, Margaret Sherred, Ann Gudger.

The 6,000-mile Portugal-to-Africa submarine telephone cable system is the largest in the world. Made by Standard Telephones and Cables Limited, an international telephone and telegraph corporation subsidiary -- it can carry as many as 360 simultaneous two-way conversations.

KEEP CURRENT ON ALL TOWN AFFAIRS . . . .

Read The

ANDOVER TOWNSMAN

Every Thursday!

ONLY 6.50 FOR 52 Issues — Delivered by Mail Every Thursday

MAIL THIS SUBSCRIPTION FORM TODAY

The Andover Townsman
Box 9
Andover, Massachusetts 01810

— Mail The Townsman Weekly To:

Name .....

Address .....

City or Town ..... Zip.....

☐ $6.50 CHECK ENCLOSED ☐ BILL ME

LEES Sun King CARPET

This hot new look in carpet brings you
COLOR
TEXTURE
FASHION
PERFORMANCE VALUE

$11.95 per sq. yd.

*Sun King is a special construction engineered for high performance in use. Two different thicknesses of yarns are used so the carpet will keep its textured look. The face yarns are packed in tightly to stand up underfoot and recover their shape after heavy traffic.

ANDOVER House of Carpets Inc.

master charge

BankAmericard welcome here

HOURS:
MON., WED., SAT. 9 to 5:30 — TUES., THURS., FRI. 9 to 9

FREE ESTIMATES • BUDGET PAYMENTS

SHAWSHEEN PLAZA
NORTH MAIN ST ANDOVER • TEL. 475-2911

School

(Continue

Superinten
Seifert said
School Buildi
Chief Lawrer
schools, and
Fitzpatrick i
two project
point of view
tic about char
for reimburs
Now is th
specs" Seife
that Fitzpatr
issue with t
the program
or the build
the program
this should g
as: should
vided, or as
teacher, as r
Committee
seemed to
opinion wher
gram should
ing should
program, s
feasibility,
charge that
be lost fro
of the two
ments.
Resident
St., rose to
the Finance
opposed the
grounds of n
would have
latest pla
meeting. De
specific pla
accomplishe
Committe
make sure
not default
to make
about the re
with him, an
guidelines
specificatio
week. Katz
tee guidelin
by priority
and architec
ticularly in
tions to exis
In art, fo
choice migh
second cho
every class
art teacher
to the princ
"What is
bility?" new
to know.
figure of
schools?"
equipping
probably r
higher.
public shou
the full figu
Chairman
spring the
a sequence
ing progra
phase "
meeting. T
mittee wen
is the lea
do?" and
the Doher
vations "
back on the
money ser
The sup
a question
"little bor
can't do i
nomically

DISCOU
A LIG
OF

Two peo
bottom.
plete reg
cure of a
diction in

Broadcas
stations

10:1
1400

th
H
A Chri

rty In p Of Hockey

herty School swept both and girls floor hockey the South Elementary Valter Marsella, physical instructor, bused 30 from the Doherty School uth School to participate erschool affair.

nal score of the boys s 8-2 in favor of Doherty girls game was won in ertime, also by Doherty. sters, Doherty Boys:

Sanchez, John Sagaser, nham, Charles Wiseman, kland, Richard Comeau, orin, Leonard Driscoll, Iilne, Mike Lynch, Andy John Grecoe, Johnathan len Demers.

Elizabeth Walsh, Judy Janice Judkins, Mar-est, Lynn Hutchinson, rrisette, Francis Dona-ne Moriarty, Patty Mc- Madeline Morad, Janice Debbie Bardsley, Maureen d, Linda Fitzgerald.

School Boys:

Brown, Glen Williams, erley, Don Eisenhaur, pack, Eric Wilson, Bill r, Bill Shaw, Dick Daigle, amilton, Wayne Birch, andall.

School Girls:

n Eisenhaur, Kathy Kris Gender, Sheryl Ann Steir, Esther Cher-ebbie DiIorio, Jane Vi- Maxine Heselton, Grace Margaret Sherred, Ann

6,000-mile Portugal-to-ubmarine telephone cable s the largest in the world. Standard Telephones and Limited, an international e and telegraph cor- subsidiary -- it can carry as 360 simultaneous two-versations.

performance in use. Two different textured look. The face yarns are r shape after heavy traffic.

BANKAMERICARD

., THURS., FRI. 9 to 9
DGET PAYMENTS
PLAZA
ER • TEL. 475-2911

School Committee

(Continued from Page One)

Superintendent Dr. Kenneth R. Seifert said he took the state's School Building Assistance Bureau Chief Lawrence Fitzpatrick to both schools, and got the impression Fitzpatrick is optimistic about the two projects. From Andover's point of view, this means optimistic about chances for state approval for reimbursement.

Now is the time to write "ed specs" Seifert said, and added that Fitzpatrick had pinpointed the issue with the schools - should the programs fit into the buildings, or the buildings be made to fit the program? Fitzpatrick had said this should govern decisions such as: should an art room be provided, or assume a traveling art teacher, as now?

Committeeman Dr. Richard Katz seemed to voice the committee opinion when he said that the program should come first; the building should fit the educational program, subject to economic feasibility, and subject to the charge that pupil spaces should not be lost from the combined total of the two schools' pupil enrollments.

Resident Paul Devney, of Ayer St., rose to voice his hope that the Finance Committee, which had opposed the renovations on the grounds of not enough information, would have a chance to see the latest planning before town meeting. Devney said he felt more specific planning could have been accomplished earlier.

Committeeman Griggs wanted to make sure that the committee did not default on its responsibility to make educational decisions about the renovations. Katz agreed with him, and suggested setting up guidelines when the educational specifications are offered next week. Katz said that the committee guidelines should give choice, by priority subject to economic and architectural limitations particularly in dealing with renovations to existing buildings.

In art, for example, the first choice might be an art room; the second choice providing sinks in every classroom for a traveling art teacher. The committee agreed to the principle.

"What is the economic feasibility?" new member Lane wanted to know. "Is it the estimated figure of $600,000 for both schools?" Seifert told him that equipping the buildings would probably run the figure a little higher. Griggs noted that the public should be acquainted with the full figure.

Chairman King said that last spring the committee had prepared a sequence of plans in the building program, and had the first phase "kicked out" in town meeting. Then, he said, the committee went on this fall to "what is the least (in dollars) we can do?" and this was it. King calls the Doherty - Shawsheen renovations "the first tottering step back on the road of spending some money sensibly on the plant."

The superintendent then asked a question he earmarked as a "little bombshell:" What if we can't do it? What if it's economically feasible, but not good educationally?"

"Then I won't approve it," Katz replied.

Again, Seifert pressed a question: "What if we don't get a start on these buildings, if it's turned down by the voters? Then my recommendation must be to ask for emergency funds for necessary repairs." He was obviously unhappy with this prospect.

"Why not take the positive attitude?" Lane countered. "Why not take the attitude that when these schools need the renovations, if it is logically presented, the town will be logical and accept it?"

Seifert voiced his concern yesterday to the TOWNSMAN:

"Doherty and Shawsheen both have physical needs and educational needs. Doherty needs lighting, and the gym floor is hazardous. Shawsheen needs basic plumbing, wiring and lighting, and heating, a considerable expense. If the town turns down the renovations that will take care of the physical and educational needs at the same time, so that we have to ask for emergency funds for the "bandaid type" physical repairs, this would mean a lot of revamping and be a considerable expense at Shawsheen particularly, then these schools would remain as inadequate educational facilities for a long time. The school system would move on to next priority - space needed at the secondary level - and the educational needs of Doherty and Shawsheen would not be addressed for a number of years."

The committee moved on to note that the private school busing issue had been decided in favor of the town. In the case of Larry Reeder and James Rourke vs the Andover school committee, Kenneth Seifert and Jack Berberian, the Superior Court found on Feb. 28 that "the petitioners, as parents of children attending Pike School, are not entitled to free transportation to school for their children to be provided by the respondents." The petitioners have 20 days to appeal the case.

The committee will send a letter to Basketball Coach Wilbur Hixon congratulating his team for their achievements in a fine season. The team reached the finals of the North Division I of the Eastern Massachusetts basketball tournament. A letter will also be sent to Music Director Ed Grigoli, commending the fine performance of students in the All School Concert last weekend.

The school committee also approved the resignation, for maternity reasons, to West Elementary School Primary teacher Mrs. Roberta O'Rourke, and made the following appointments to coaching positions:

Miss Marni Pritchard, high school girls softball coach, $412.50; James Hurley, East Jr. High assistant track coach, $525; Lester Taylor, West Jr. High 7th and 8th grade baseball coach, $487.50; Arthur Yancy, West Jr. High freshman baseball coach, $487.50; Robert Walmsley, West Jr. High Boys' intramurals, $258.-75.

Community Ambassador To Be Chosen

Applications for the Greater Lawrence Community Ambassador Program must be submitted before the end of March to qualify for consideration for the summer of 1972. Applications may be obtained by writing to the Program at Box 372, Methuen.

The Steering Committee will make available a scholarship for a Greater Lawrence resident between 16 and 30 years of age and this will provide the opportunity to have a live-in experience with a family abroad during an eight week period this summer.

This program is affiliated with the Experiment in International Living -- a private, nonprofit, educational institution that has been offering young Americans the chance to live in another country as if it were their home. The national program in Putney, Vt. has been in operation for 40 years but the Greater Lawrence Program started two years ago and has sent three Ambassadors abroad since its inception. Miss Regina Abbott went to Poland and Russia, Miss Barbara Erban to France and Miss Paula Parnagian spent her summer in Finland. These three young ladies will be part of the team that will interview all applicants before selecting the local Ambassador sometime in April.

This year it will be possible to select one of 27 countries in Europe, Africa, Central and South America, Asia, the Middle East. These programs are planned with the co-operation of a network of independent Experiment offices in over 50 countries around the world.

The Greater Lawrence Program is financed by voluntary contributions from individuals, industries, civic clubs, church groups and foundations. Anyone wishing to donate to this cause may send contributions to the Program, Box 372 in Methuen. If it is financially possible the Committee may make partial scholarships available to selected applicants.

Completes Exercise

Navy Petty Officer Second Class George D. Holsworth, son of Mr. and Mrs. George A. Holsworth of 10 Harold St., North Andover, has completed exercise National Week 12 with Fighter Squadron 102 aboard the aircraft carrier USS Independence in the Mediterranean with the U.S. Sixth Fleet.

National Week 12 was a special exercise in a continuing series of operations designed to keep the units of the Sixth Fleet in top shape, ready for any emergency in European waters.

Counting is as old as prehistoric man.

The Girl Scouts of America was formed March 12, 1912.

ANDOVER Beverage Mart
On The Municipal Parking Space
Imported & Domestic
BEERS - WINES and LIQUORS
475-8311
Fred Yunggebauer, Mgr.

FITZGERALD HENDERSON, PORTER, Inc.
BUILDERS

RESIDENTIAL, COMMERCIAL & INDUSTRIAL
Repairs & Remodeling
475-3062

DISCOURAGED? THERE'S A LIGHT AT THE END OF THE TUNNEL
Two people's lives had hit rock bottom. They tell of their complete regeneration, including the cure of alcoholism and drug addiction in the above program.
Broadcast this week over many stations including:
SUNDAY
10:15 A.M. WLLH
1400 KC, LOWELL
the TRUTH that HEALS
A Christian Science radio series

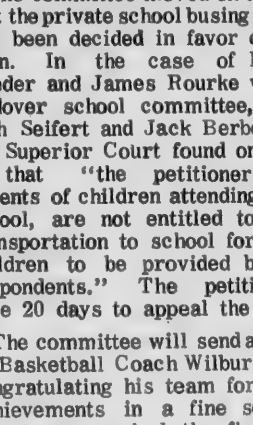
introducing . . .
DuraLash
Individual Eyelashes
Natural, Permanent
As Your Own!
Now any woman can have natural luxurious eyelashes. . . . styled for her alone! Wear them day and night. Swim shower, even sauna!
Exclusive DURALASH process offers a wide variety of eyelash length, density and color which our specially trained Eyelash Stylists blend into permanent, customized eyelashes especially for you.
Application is safe, simple, fast and painless.
Cost is reasonable.
Capilo Hair Stylists
2 Riverina Rd.
Shawsheen Square
475-1639
Behind the Cadillac Dealer

KENNER'S SHOE STORE
(Next to Heads Up Boutique)

FINAL CLEARANCE
LAST 2 DAYS TO SAVE $$$
ON ALL YOUR FOOTWEAR NEEDS
DYNAMITE BOOTS

FULL LEATHER LINED
16" HIGH
COLORS
CORO, WAXHIDE
$19.99 Val. to $40.00
Sizes 6 to 13
SAVE UP TO $20.00 a pair
MADE IN U.S.A.
We have over 100 styles in boots in stock up to size 14, in widths B to EEE.
EVERY PAIR OF OUR BOOTS ARE ON SALE INCLUDING
FRYE - ACME - DAN DINO
GIRLS' WATERPROOF BOOTS Val. to $15.00 $4.00
MEN'S Asst. colors & styles Sizes to 14 BATES FLOATERS $11.90 Val. to $26
Men's SHOES
• Straps • Boots
• Half Boots. etc.
$10
Reg. $16 to $25
master charge
BANKAMERICARD
KENNER'S
535-537 BROADWAY, LAWRENCE
Open Tuesday and Friday till 9 P.M.
Monday, Wednesday, Thursday and Saturday till 6 P.M.

The Report

The finance committee report distributed to voters during the past week, is one of the finest and most complete presentations ever offered to a community.

The booklet contains all the information similar to past years, but is amplified and more informative.

Most communities, with a finance committee or advisory board, annually publish their recommendations in pamphlet form reciting simply the recommendations for the guidance of voters going to town meeting.

This year the Andover FinCom has offered a complete listing of their recommendations, those of the selectmen, and the planning board where required.

Also provided is a so-called, "score-card," to provide voters an opportunity to keep a running tally of town meeting activities.

Also noted, where applicable, are the necessary parliamentary procedures, such as a two-thirds vote being necessary to carry a particular article.

Each and every article in the warrant contains a capsule explanation of what action is necessarv.

Maps are provided for guidance as to where zoning matters are being contemplated, or conservation land considered, or water lines requested.

The report this year, in addition to being advisory to the voters, is almost a primer for the voter, whether he be a native New Englander, or a newcomer to the town meeting system.

There is even some historical lore contained therein, such as the appointment of a trustee of the Cornell fund, which is a bequest to the town dating back to 1893.

The completeness of the report affords all voters an opportunity to be fully informed on the issues before going to town meeting.

Such information, so readily available, could permit a smoother flow of action at town meeting.

Deplorable

Monday's election turnout locally was deplorable.

With 12,000 registered voters eligible to cast ballots, the annual selection of municipal leaders resulted in only a 35 per cent representation.

There were excuses about lack of issues, etc., accompanying the slim voter attention at the polls.

But there were issues put forth by the candidates at meetings and coffee hours held during the campaign.

Weather-wise, the day turned out to be suitable for getting to the polls.

Apathetic is about the only way to describe the majority of Andover's voters this year.

The candidates deserved a better showing than that given them on Monday.

One can only hope that conditions improve with state and national elections coming up this year.

Local government is a most important operation and deserving of more than the minimal attention given it on Monday.

Commendable

We congratulate a valiant band of Golden Warriors who carried Andover's hopes for a state basketball title through to the final round of the north district championship game Monday night.

A stalwart Andover High basketball team had met and conquered all opposition until running into an insurmountable obstacle at Boston Garden Monday night.

Lexington, a powerful club, whose strongest offense centered around a young man named Ron Lee, proved too much for Andover's bid for state honors.

We are justly proud of our team, however.

They ran through 20 straight victories on regular season and tournament play.

In their contest Monday night, the Golden Warriors were facing a team which had amassed a record of 89 wins and three losses since March of 1970.

And, the local club made a game of it all the way.

Most notable, of course, is the fact that the Wil Hixon coached club proved that they are true sportsmen in defeat as well as victory.

What Our Readers Say:

To the Editor of the TOWNSMAN:

President Nixon has been to China. This was a creative and realistic step towards peace. His visit reminds us that we can no longer ignore 700 million people. Mr. Nixon says he wants to stop the war, and that's good too. He is certainly reducing the number of American men involved. He has for the first time offered a peace plan that may be negotiable.

At the same time, American machines, supported by your taxes and mine, snuff out more innocent lives each day. Three million Indochinese have been killed, wounded or made homeless since Mr. Nixon took office. Each week since July, 1971, over a thousand civilians were destroyed or maimed by anti-personnel bombs. Our pilots never see their victims; our computers cannot register human suffering.

We in Andover can do something about it. We can examine Mr. Nixon's peace plan, clarifying to ourselves and to our friends which sections are fair to both sides, and which are designed merely to perpetuate the Thieu political machine.

We can ask our president to abide by the Hague convention, through which we as a nation have constitutionally committed ourselves to avoid hurting civilians during wartime.

Finally, we can inform ourselves about the issues in the coming primary election; we can identify the candidates who most clearly reject the war; we can work to elect the people who propose the most specific alternatives to our present policy, alternatives which advance not our immediate prestige, but our long term interest in world peace.

Susan Lloyd
1 Highland Wayside

To the Editor of the TOWNSMAN:

I would like to congratulate the 616 students and Instructors who participated in the All Schools Concerts on Friday and Saturday, March 3rd and 4th, for an excellent performance. It takes a lot of single and group effort for such a performance by approximately 10 percent of the entire student body.

I would also like to thank all the parents for cooperation in allowing their children to be at all the after School and evening rehearsals. It proves to me that parents do care about the cultural aspect of education.

This I feel has been a rewarding learning experience for all those who participated.

Edward P. Grigoli
Director of Music

To the Editor of the TOWNSMAN:

March Town Meeting is not being given a fair chance to heed Town Counsel's admonition of a few years ago that our zoning laws are being changed so frequently it's difficult to know what is intended.

17 articles, or 31 percent of this year's Warrant is devoted to by-law modification; several deal with zoning. Most of these are principally asking for a privilege under law with a concomitant being the wining of a windfall profit or position at the expense of those who live within the zoning law's limits.

Town meeting is ill-advised to grant these privileges because they are then used to "justify" more privilege seeking.

Turning now to the League of Women Voters' Article 26, it is hoped that they shall add to their proposed rules one that will reaffirm the right of members of town

(Continued on Page 20)

Off The Top Of The Desk

Spring is right around the corner as indicated by the continuing reminders that the Spring Garden and Flower show is about to open.

Over two and one-half acres of the Commonwealth Armory will become bedecked in flowers and exhibits beginning March 18 and running through March 26.

Among the exhibitors will be Holler's Greenhouse and Garden Center of Tewksbury which will be presenting displays of roses.

•

The sporting fraternity is now guilty of invading another delicate area.

Seems the Flamingos at Hialeah park aren't mating this year, because the Supreme Court ordered the race track to run during the present months. The birds as a rule have the area to themselves this time of year, following which there are generally some young'uns around.

With all the racing fans around, however, the population is a bit threatened.

•

Among typical storm picture scenes we can do without are views of stranded travellers at Logan Airport.

The media certainly can achieve some semblance of efficiency by spending one good storm there and filling their files for future reference.

•

The town clerk's office in Methuen certainly should be an interesting place to work for the next several months.

The election on Monday changed the town's charter, thus calling for the creation of nine precincts and additional elections this year, on top of presidential primaries, state and national elections, along with the normal record keeping duties of the town clerk's office.

•

Another sign of spring, via the mails.

The state Division of Fisheries and Game has begun the annual task of transporting 930,000 rainbow, brook and brown trout to streams and ponds throughout the Commonwealth.

For the avid, anxious angler, the fishing season opens April 15, just about six weeks from now.

•

Home Landscape plantings will be fairly healthy despite our abnormal winter weather. Warm temperatures have created beneficial conditions for some plants, but the normal winter hazards of plant breakage, root damage, and the killing of plant tissue have also occured.

Due to the frequent warm temperatures and brief periods of strong winds, large areas of unfrozen soil have absorbed much water that would have normally run off into spring freshets. This will help provide summer moisture for deeply rooted trees and for wells and reservoirs. Well-watered roots will also prevent the leaves of laurel, hollies, and rhododendrons and the needles of hemlocks and other evergreens from becoming dry and brown.

During the recent storms, branches bent and broke under the weight of heavy snow. To enable these plants to recover, you should immediately support the branches and trunks by ropes, guy wires, stakes or other simple methods.

(Continued on Page 20)

Down the Years with The Townsman

75 Years Ago - March, 1897

Honey bees out on March 11 is a rather rare occurance, but they were seen yesterday afternoon, numbering more than 100 in the swarm.

Through Lent there will be a special service in Christ Church, following the evening's service on Sundays. The congregation is asked to remain and join in the singing of familiar hymns.

The members of the senior class of Phillips Academy held its banquet Saturday evening at the Parker House, Boston, viewing the performance of "In Gay New York," in the afternoon.

Last Saturday afternoon a teamload of boards got stranded on the rails in front of Memorial Hall. A tire came off and in endeavoring to remove the wagon it collapsed. The mishap blocked the cars for several hours.

The famous Guthrie pigeons which won so many prizes in New York shows are on display in the windows of H. F. Chase's store.

50 Years Ago - March, 1922

A runaway horse on the mail wagon, resulted in the driver suffering a broken arm Tuesday afternoon, but the mail reached the station on time for the 3:45 dispatch.

Call men of the fire department entertained the board of fire engineers at a banquet at the Central station.

The school committee at its meeting this week approved bills for the month of February totalling $9,115.

During the heavy rainstorm of Tuesday, Clark's Brook in Ballardvale clogged up and threatened serious damage to the railroad tracks. Employees of the railroad and the town assisted in relieving the problem.

The Hinton farm on Hidden road has been purchased by Frank Dushame of South Lawrence.

25 Years Ago - March, 1947

May J. Craik of Andover visits ancestral home of Dr. James Craik in Alexandria, Va. Dr. Craik was the personal family physician of George Washington.

Cost-of-living increase totalling $4 per week is awarded town employees at town meeting. Police and firemen will now have an increase over their $47 per week salary.

With the reduction in the size of the school committee approved at town meeting, voters will elect only one commiteeeman next year for a three year term, one the following year and two in the succeeding year, all for three year terms.

Punchard defeated 42-37 in Eastern Massachusetts Schoolboy basketball tournament at Boston Garden.

Junior High school dramatic club gives presentation of "Peck's Bad Boy," before enthusiastic audiences at Memorial auditorium.

10 Years Ago - March, 1962

Stephen A. Boland, retires after 46 Years in the Andover postal service, rising from substitute carrier in 1915 to appointment as postmaster by President Harry S. Truman in 1945.

Recount for school committee is scheduled as Vincent P. Davey upsets incumbent Mrs. Reta V. Buchan by seven votes in town election.

A plan for a subdivision to contain 88 homes off Gould Road near the North Reading line and Thompson's egg farm is presented to the planning board.

Town meeting to be asked to approve zoning for apartment complex off North Main street to be known as Washington Park.

School committee asks Land Acquisition committee to obtain 44 acres of land between South Main street and Andover Bypass for a school site.

Women earn on the average of $3 for every $5 earned by men, according to a recent Department of Labor study.

Beacon Hill Observations

By Bill Kirtz

One of every five Massachusetts communities is getting the short end of the state-aid stick. And the harder cities and towns try to comply with requirements to assess their property at its full value, the more they'll suffer.

This year, the state will hand out more than $300 million: 85 percent of it to defray education costs, the rest to improve local streets and roads.

Handouts are made on the basis of how much the state thinks a community's land and property is worth.

But in Amesbury, for example, homeowners last year paid $63 million in property assessments while the state is reimbursing it on the assumption that its homes and land are only worth $45 million.

And in Amherst, the ratio between actual and state-assumed worth is even greater. Taxpayers there were assessed last year for $136 million, while the state believes the town is worth only $85 million.

This year, communities like these two are getting a break because the state will pay out proportionately more money to "poorer" towns.

But as more and more communities follow state requirements to assess property at its full value, these towns' property taxes will climb while their state reimbursements stay the same.

The Massachusetts Taxpayers Foundation sees "evidence of consistent under-valuation by the state."

Governor Francis Sargent calls the existing valuation system a "relic of a bygone age."

What's to be done about it? How can cities and towns try to equalize the property tax burden as much as possible while still getting all the state aid they deserve?

The Taxpayers Foundation is pushing legislation requiring each community to publish more data on the way it assesses property and to compare this with sale prices of different classes of property. Now, local assessors don't have to say how property sale prices compare with the supposed value, and neither does the state. The legislature's Taxation Committee reserves comment on the proposals until it can discuss them in executive session later in the year.

Tax reformers are particularly concerned with even distribution as state and federal revenue-sharing proposals raise the possibility of more millions being channeled to communities by the Massachusetts Tax Commission.

On the state front alone, proceeds from the new lottery may be as high as $60 million next year while the new highway aid program returns one cent of the gas tax to cities and towns.

By 1973, the state will be distributing more than $350 million to communities. Tax reformers want to make sure that cities and towns which obey the law and assess their property at full 100 percent value get more than a smaller slice of the reimbursement pie in return.

In Andover, the figures are about proper, according to the Mass. Taxpayers Association.

In 1971, Andover had a total valuation of $209.9 million. In 1970 the state felt the town's assessed valuation was $200 million, thus Andover fared better proportionately than other communities.

Andover has been on a guideline of 100 percent assessed valuation of all real estate and conforms quite closely since revaluation in 1958.

Fire Log

The Andover Fire Department responded to the following calls between Feb. 29 and March 6.

Feb. 29 - Beacon St., West Elementary School, false alarm.

March 1 - 41 - 43 Elm St., Richard A. Wood, building fire.

March 2 - Andover St. Bridge, animal rescue.

March 3 - 1 Elm St., Standard International, computer fire.

March 6 - 52 Rocky Hill Road, Clayton Northey, oil burner fire.

March 5 - 10 Ridge St., car fire.

The Andover Fire Department ambulance responded to nine calls during this same period.

Director Sought For Program

The Andover Recreation Department is looking for a Director for a joint Andover/North Andover Special Education Playground Program scheduled to begin in late June.

The program will run for eight weeks, three hours a day, five days a week at Recreation Park.

Individuals with Special Education experience may apply at the Recreation Department office in town hall in Andover, weekdays from 8:30 a.m. to 4:30 p.m.

The first automobile appeared on Detriot streets March 6, 1896.

Music To Our Ears

By Edward P. Grigoli
Director of Music

The trumpet may be called the "Soprano" of the brass choir. It is approximately one-third conical and two-thirds cylindrical in bore, and the sounding range of the trumpet in B-flat is E-1 to C3. The trumpet in A sounds a step and one half lower than written, or one half step lower than the B-flat trumpet. There exist trumpets in C which are used today in many symphony orchestras, and which sound where written. The hybrid cornet-trumpet model, usually in B-flat (and A), is the instrument most commonly heard. The larger professional symphony orchestras, however, seek to use the exact instrument called for in the composer's score, or the one which is truly traditional, as in the old "Bach" and "Handel" works. The trumpet's sharp, brilliant, and imperious tone is of great value in solo passages, in building up a "tutti," and heroic climaxes, as in the "Triumphal March" from Aida by Verdi. The trumpet is not confined to military-like calls and heroics, however, for it can play melodic and lyric passages as well. There are many different mutes available for the trumpeter, each producing its own peculiar effect.

The cornet is shorter and stubbier than the trumpet and is about two-thirds conical and one-third cylindrical - the reverse of the true trumpet. It has a flatter and larger bell than the trumpet and a more mellow tone and greater playing facility. The cornet is more often used abroad than in our own symphony orchestras. The same is true of another close cousin of the bugle and trumpet family, the B-flat "flugelhorn," which Ottorino Respighi uses so effectively in the "Appian Way" sections of his "pines of Rome."

Subscribe to the TOWNSMAN

SCHOOL LUNCH MENU

Vacation week - no school.

Sicily was once ruled by Arabs.

DOHERTY
INSURANCE
475-0260

FOLLOW THE CROWD!
FRI. & SAT. - March 10 & 11
TO
Mardi Gras of Values
DISCOUNTS DISCOUNTS DISCOUNTS
$15 to $45 Values
$13.99 to $30.00
All Sizes & Colors
Plaids & Solids
SKIRT COMBOS
USE OUR LAYAWAY PLAN
master charge
off the rack
discount store
77 MAIN ST., ANDOVER, MASS. TEL. 475-6028

Walk-Up Window Opens At 8:30 A.M.

JOIN OUR
FREE-FOR-ALL
. . . Personal checking accounts
No-Charge
personal checking accounts
at Arlington Trust
• no minimum balance required
• no service charges
• no charge for checks
• no charge for monthly statements
Arlington Trust company
Arlington Trust is insured by the Federal Deposit Insurance Corporation, an agency of the United States Government
ANDOVER OFFICE IN SHAWSHEEN PLAZA

DISTINGUISHED STYLING
That Stays In!

LYDIA'S
HAIR STYLIST
11 CHESTNUT ST., ANDOVER
(Liberty Mutual Bldg.)
475-4721
Monday thru Saturday 9 to 6
Friday Nite til 8

On Dean's List

Leslie M. Joy, a senior, Joseph Santarlasci and Dennis Vulgaropulos, both sophomores, of Andover, have been named to the Dean's list at Fitchburg State College for the fall semester.

WOODWORTH MOTORS, Inc.
Shawsheen Square, Andover
CADILLAC TEL. 475-6200
CHEVROLET

LATE MODEL TRADES

67 FORD LTD Sport Coupe	$1195
67 IMPALA Sport Sedan	1295
67 FORD Mustang Sport Coupe	1295
68 MERCURY Montclair Sedan	1495
68 CHEVROLET Caprice Sport Sedan	1895
68 IMPALA Custom SS Sedan	1695
68 LINCOLN Continental Sedan	2595
68 CADILLAC Calais Sedan	2895
69 VOLKSWAGEN 2 door Sedan	1595
69 CHEVY II Nova Sport Sedan	1795

PAY NO MORE AT THE QUALITY DEALER IN THE VALLEY

PURCHASED FROM CHRYSLER LEASING

71 CHRYSLER — NEWPORT CUSTOM, 4 dr. HT, PS, PB, Auto., Radio, WW, Air Cond.

71 IMPERIAL — LeBARON, 4 dr. HT, PS, PB, Auto., Radio, WW, Air Cond., Pwr. Seat, Pwr. Windows, Tilt Wheel.

71 PLYMOUTH — FURY III, 4 dr. Sedan, V8, Auto., PS, Radio, WW. Wheel Covers.

71 PLYMOUTH — SPORT FURY, 2 dr. HT, V8, Auto., PS, PB, Air Cond.

71 PLYMOUTH — DUSTER, 2 dr. Coupe, 6 cyl. Auto., PS, Radio, WW, Wheel Covers.

All Cars Have Extended Warranty to 18,000 Miles or 18 Months

Clark Chrysler Plymouth
273 SO. UNION ST., LAWRENCE - 688-6053

?

THERE IS NO QUESTION ABOUT IT

DILTZ FORD SALES
500 So. Broadway, Salem, N.H.

In Most Cases Will Save You From $100—$200 More On A NEW Ford Car Or Truck Than Any Other Dealer

TESTING the results of their instruction in the art of cookie making at the Free Christian Church Co-Op pre-school are Dianne Jurger, Stewart Hannah and Maureen O'Brien.

Off The Top

(Continued from Page 18)

Pre-season flowers have been reported already on forsythias, flowering quince, French pussywillows and magnolias. Hopefully, it is only the flower buds which have become active internally and not the sap content of the branches and the trunk. Gardeners recommend cutting these unscheduled blooms now and enjoying them indoors as cut flowers. If left on the plant, the buds will be destroyed by the next sharp frost.

Two excellent bulletins, "Pruning Shade Trees and Repairing Injuries," and "Pruning Ornamental Shrubs and Vines" are available free on request to Extension Editor, Essex Agricultural and Technical Institute, Hathorne, Mass., 01937.

LOCK N' SEAL

USE IT TO:

- Lock body bolts—door hinges.
- Lock mirror nuts.
- Lock drive shaft flange bolts.
- Lock linkage bolts.
- Seal pipe and tube joints.
- Lock shock absorber bolts.
- Lock fan blade on shaft.
- Seal fuel fittings.
- Lock wheel lugs.

AL'S Auto Supply, Inc.
100 School Street
Andover 475-1591
(Old Train Station)
Main Store
575 Broadway, Lawrence

Letters

(Continued from Page 18)

meeting to tape the sounds of it so long as they do not bother their neighbors. On the other hand, it is hoped reconsideration shall be given to their over enthusiastic 4/5 rule concerning the order of Warrant business by returning it to the realities of a simple majority if for no other reason than to be respectful of the "One man One vote" fundamental of town meeting. The order of business in no more than to get the warrant onto the floor. It should not be used to freeze in the plans of the officials. Town Meeting belongs to the voters, not its servants.

With respect to this entire Article, we should keep in mind that while decorum is the order of the day, it is also true that if we can't let our hair down in town meeting for, say the five days a year in which it is in session, where can we let it down? The other 51 weeks of the year, the elected officials and their delegates have things mostly their way, though this need not be so if Town Meeting is used as the place where, by resolution, the proper directives are given to the officials for the year's business.

Karl Haartz
60 High Plain Road

Junior Highs Have Pilot Program

A pilot group of students in Andover's two junior highs will soon discard the textbook as the basis of their mathematics curriculum. They will become participants in a continuation of the individualized mathematics program (IMS) already established in the town's elementary schools. Each day each student will have his own prescription form to follow for the day.

IMS - Individualized Mathematics System - covers ten topics: numeration, addition, subtraction, multiplication, division, fractions, mixed operations, money, time and measurement. Within each topic is a sequence of skills organized into nine levels of ability. There are 376 skill folders in the IMS Curriculum. Each skill folder contains 4 to 20 or more pages. Various types of learning situations are provided in the skill folders from the manipulation of concrete materials to the understanding of abstract concepts.

A student begins by taking placement tests to ascertain where he should begin work in each topic. He then takes a pre-test at this placement level to determine which skills he needs to work on. A prescription form directs him to the correct skill folder and pages in the folder. A post-test follows completion of this work. If he attains mastery level he continues on to the next topic. If he does not, he is recycled and given more work where needed.

Thus, every student proceeds through the curriculum at varying rates of speed and accomplishment, each according to his own ability.

Murphy Named For Ski Award

The Doral-NASTAR Handicap Improvement Award, which rewards an individual's skiing improvement through NASTAR (National Standard Race) participation, has been awarded to Thomas S. Murphy of A-5 Colonial Drive.

He received the award recently at Wildcat in the Men's 21 to 39 division with a handicap drop from 31 to 18.

Had 13.2 Average

Brian Crush, a 6-3 forward from Andover, had a 13.2 point average for the Dartmouth College freshman basketball team which recently concluded its season with a 12-5 record.

Make 1972 The Year For Savings

72 FORD	COUNTRY SQUIRE 10 Pass. Wagon 400" engine, WW, cruisomatic trans., PS, PB, and all Ford standard equipment.	$3852
72 FORD	LTD 4 DR. HT - 400" engine, vinyl roof, WW, AM radio, and all Ford standard equipment.	$3552
72 FORD	GRAN TORINO 2 DR. HT - 302 V8 engine, vinyl roof, cruisomatic trans., WW, PS, and all Ford standard equipment.	$3184
72 FORD	GALAXIE 500, 2 DR. HT. - glow paint, 400" engine, vinyl roof, WW, PB, PS, cruisomatic trans., AM radio and all Ford standard equipment.	$3452

FORD

SEE THESE AND MORE TODAY... COME ON IN!

SHAWSHEEN MOTOR MART INC.
39 HAVERHILL ST. ANDOVER TEL. 475-0767
Your Traditionally Trustworthy Ford Dealer For Over 30 Years

3 D TEXACO
At The Triangle
So. Union St. at Winthrop Ave.
LAWRENCE
DANIEL P. MANN, Prop.

Servicing
MERCEDES
Volkswagen - Volvo
MOTOR CARS

687-9498

Cathleen

Miss Cost
Is Betroth

Mr. and M
Costello, Jr.
nounce the eng
daughter Cathl
Delery, son of M
J. Delery of Me
Miss Costell
Merrimack C
presently assoc
State National
Mr. Delery gr
rimack College
in the Masters
the Boston Coll
Work.
A June weddi

C.D.A. P
St. Patri
Card Par

The Catholic
St. Monica, wi
rick's Day Ca
16. All membe
invited to St.
hall at 8 p.m
bridge or ladie
asked to donat
be included a
evening's activ
has been put to
man, Rita Hewi
tee, Marguerit
Walsh, Franc
Nelligan, Mo
Marguerite Fra

Workshop
For Gard

The Spade
Club will mee
14 at the hor
Dixon, 24 Wild
Co-hostesse
las Maxwell an
ton, Jr.
The progra
workshop in
April garage s

ee Christian
rien.

ident will have
on form to fol-

ized Mathema-
ers ten topics:
tion, subtrac-
ion, division,
l operations,
l measurement.
is a sequence
into nine levels
e are 376 skill
MS Curriculum.
contains 4 to 20
Various types of
s are provided
lders from the
ncrete materials
ding of abstract

s by taking place-
ertain where he
k in each topic.
pre-test at this
determine which
to work on. A
n directs him to
folder and pages
post-test follows
his work. If he
evel he continues
opic. If he does
ed and given more
ed.
student proceeds
iculum at varying
and accomplish-
rding to his own

Named
Award

ASTAR Handicap
award, which re-
dividual's skiing
through NASTAR
lard Race) par-
been awarded to
phy of A-5 Colonial

the award recently
he Men's 21 to 39
handicap drop from

Average

a 6-3 forward from
13.2 point average
outh College fresh-
all team which
nded its season with

EXACO
e Triangle
at Winthrop Ave.
WRENCE
. MANN, Prop.

vicing
CEDES
gen - Volvo
OR CARS
7-9498

Cathleen Costello

Miss Costello Is Betrothed

Mr. and Mrs. Ernest F. Costello, Jr. of Andover, announce the engagement of their daughter Cathleen to Donald R. Delery, son of Mr. and Mrs. Robert J. Delery of Medford.

Miss Costello graduated from Merrimack College. She is presently associated with the Bay State National Bank, Lawrence.

Mr. Delery graduated from Merrimack College and is now enrolled in the Masters Degree program at the Boston College School of Social Work.

A June wedding is planned.

C.D.A. Plans St. Patrick's Card Party

The Catholic Daughters, Court St. Monica, will hold a St. Patrick's Day Card Party, March 16. All members and friends are invited to St. Augustine's school hall at 8 p.m. to play whist, bridge or ladies' choice. All are asked to donate a gift that will be included as prizes for the evening's activities. The event has been put together by its chairman, Rita Hewitt and her committee, Marguerite Anderson, Anna Walsh, Frances Keeney, Mary Nelligan, Mona Coleman and Marguerite Frawley.

Workshop Session For Gardeners

The Spade and Trowel Garden Club will meet at 8 p.m., March 14 at the home of Mrs. Harry Dixon, 24 Wild Rose Drive.

Co-hostesses will be Mrs. Douglas Maxwell and Mrs. Cecil Moulton, Jr.

The program will include a workshop in preparation for the April garage sale.

Creative Writer To Be Guest

The March luncheon of the Andover Christian Women's Club will be held on Tuesday, March 14 from 12 to 2 at the Indian Ridge Country Club.

The speaker will be Mrs. Harriet Kvingedal of Newport, Vt., former chairman of the Hartford, Conn. Christian Women's Club. Mrs. Kvingedal, winner of several creative writing awards, is presently conducting Creative Writing Contests for women and high school students in her capacity as State Literary Chairman of the Federated Women's Club of America. She is also president of the Newport Chapter of Federated Women's Club and a board member of the Northeast Kingdom Mental Health Agency in Vermont.

"Decorating Can Be Fun" with Mr. C. Nickerson, Interior Decorator of one of Greater Boston's best known furniture stores, will be the special feature for the afternoon. Music will be provided by Mrs. Louise McCowen.

An invitation is extended to all women of the community and reservations and further information may be obtained by calling Mrs. Newton Durboraw, 57 Jenkins Road or Mrs. Eric Groves, 66 Intervale Terrace, Reading, by Friday, March 10. Free nursery service is available.

Colby Alumnae Meet March 14

The Colby College Alumnae Club of Merrimack Valley will hold its annual meeting March 14 at the Lanam Club in Andover. Cocktails will be at 6:30 and dinner will be served at 7:15.

A business meeting will follow and next year's program will be discussed.

If planning to attend, please contact Mrs. Homer Leighton, 438 Summer St., North Andover by March 12.

Painting Exhibit At Gallery

An exhibit of paintings by Roselaine Perkis and 90 photographs by her husband Philip Perkis, former Phillips Academy Wingate Paine Fellow in Photography, will be on display together at the Addison Gallery of American Art through April 2.

The former PA Paine Fellow began photographing in the U.S. Army, studied at the San Francisco Art Institute, and now teaches at the Pratt Institute in Brooklyn, N.Y.

His wife, originally from Worcester, obtained her BFA degree at the Massachusetts College of Art, also studied at the San Francisco Art Institute, taught for three years in the New York City public schools and now teaches at Ladycliff College, Highland Falls, N.Y. This is her first major exhibit.

Mrs. Perkis calls her paintings "entirely autobiographical and self-analytical - places, people and objects I have known."

The gallery is open to the public Monday through Saturday, 10 a.m. to 5 p.m. and on Sunday, from 2:30 to 5 p.m.

Painting Restoration To Be Topic

Roger Howlett from the Childs Gallery of Boston will speak at the Andover Historical Society, March 16 at 8 p.m. His subject will be "The Care and Restoration of Oil Paintings."

He will discuss not only the effect of light, temperature, and atomosphere on canvases but the professional steps required to bring those damaged by neglect and accident to near original condition.

These points and many others will be covered in the authoritative presentation of this interesting topic. Hostesses during the concluding social hour will be Mrs. A. Glenn Hanson and Mrs. Nathalie Stokham.

Wood Carving Demonstration For Artists

On Sunday, March 12, at 2:30 the Andover Artists Guild will hold its monthly meeting in the basement of the Bay State National Bank. Leo Constantineau, well known local sculptor, will present a demonstration of wood carving which promises to be very interesting. A graduate of Mass. College of Art, Mr. Constantineau has taught at Brooks School and has participated in the Andover Adult Evening Study Courses.

His work has been exhibited widely in the area and in May will be shown at a special exhibit at the Pingree School in Hamilton. The meeting is open to the public and a guest donation is asked.

Marriage Intentions

The following marriage intentions have been filed at the office of the town clerk:

James D. Thacker, 4409 Grand Central Ave., Vienna, West Virginia and Cynthia M. Shadlick, 78 High St.

Joseph Morrissey, 30C Washington Park Drive and Elizabeth Anne O'Leary, 43 Wildwood Road.

W.A. Schlott Tire Co.
Announces
The Complete Line Of
MICHELIN
Passenger & Truck Tires
160-170 So. Broadway, Lawrence 685-0771

WEST STREET MOTORS
IS GIVING
BOTTOM DOLLAR
DEALS
ON
NEW 1972
OLDS
AND
HIGH QUALITY USED CARS
GET THE BUY OF THE YEAR AT
METHUEN BROADWAY RTE. 28
West Street Motors
WEST ST.
OLDSMOBILE 134 OVER 45 YEARS OF RELIABILITY
OPEN TILL 9 P.M. — SAT. TILL 5 P.M. — 682-9775
HAVERHILL ST. RTE 110
LOWELL ST.
ESSEX STREET, LAWRENCE

we've got your number
685-5000
We've also got your car . . . a brand new Ford, just like the ones Hertz rents . . . but we rent them for a lot less. Maybe you want to rent a car because yours is in the shop . . . or you want a car to drive on your vacation.
That's why our prices are low and our service is high and our company is small . . . because we know the whole world isn't on an expense account.
ECONO-CAR INTERNATIONAL
705 HAVERHILL ST.
LAWRENCE

JAGUAR

MEANS MORE THAN TRANSPORTATION
ITS ..... Sleekness
..... Smoothness
..... Luxury
..... Power
..... A New World of Ownership
Drive a truly distinctive automobile today at New England's largest and most progressive Jaguar dealer.
anderson FOREIGN MOTORS
394 WASHINGTON ST
WOBURN, MASS 01801
ROUTE 128 EXIT 38
PHONE 933-1100
4 MILES NORTH OF THE BURLINGTON MALL

Accepted

Vicki Pascucci and Lisa Lewis of Andover, students at Pingree School, South Hamilton, have been accepted at Colby Junior College for the fall of 1972.

The Only Bride in the World

Valle's thinks so. We do everything for you and your guests to make you feel that way. When your wedding reception is in a Valle's Private Function Room, all you have to do is enjoy yourself.

Call
Miss Ross
686-9551
Valle's - Andover

Valle's

On Becoming A Citizen

By Helen M. Eccles

Sue Park became an American citizen last week.

"Sue" is an Americanization of a much longer Korean name, and she has chosen it for her name, in her new country.

Sue is the wife of Chul Park, a National Aeronautics and Space Administration scientist who is working in air pollution research at MIT this year.

Chul Park obtained his citizenship six months ago in California, but Sue's didn't come before their trip east, so she had the records transferred here. The big day finally came this week, and her new Andover friends are welcoming and congratulating her as a fellow-citizen.

"So much is written against the United States," the new citizen quietly points out, "but if you travel and compare with other countries, you see that the liberties we wish to improve here, they have not even gotten yet."

Andover is only a way station for the Park family, Mr. and Mrs. Park, Sora, Pora and Marie. Chul is here on a one-year loan from NASA, at Palo Alto, Cal., to MIT to work with an air pollution research group under Andover resident Jim Keck.

But Sue Park says she's glad she has become a U.S. citizen as an Andover resident.

"We chose Andover from the other suburbs solely because it seemed to have the best schools; it is also a beautiful town. But what has amazed us is that a town of traditional beauty, with a tradition of early American history, is also so progressive in its activities and issues.

Sue Park

California, which is supposed to be so liberal, is way behind you here in Andover on many issues that are important today. Out there, they are talking about putting fluoride in the water to protect the children's teeth. We were amazed to find that Andover had had it for several years. They are just beginning to talk about the solid waste disposal problem out there, but here there is real community concern and action, and real steps are being taken by the town to do something about solid waste. Andover is way ahead of California on such issues as this."

At 180 Abbot St., the new citizens are living for this academic year in the home of temporary expatriates, Mr. and Mrs. Crayton Bedford, while Bedford serves as director of the Rennes, France, branch of School Year Abroad, a live and study abroad experience for public and private secondary school students.

Sue Park was active in community affairs in her California home. Here in Andover, she has helped with the Bloodmobile, works one day a week as a volunteer in the South School kindergarten, and also teaches oriental cooking to boys and girls in one of the school's Activity Periods.

Mrs. Park's joy over her naturalization is unmistakable, and it is stronger for the experiences of her early life.

"Unless you have had real experiences with a different system, you don't know how good it is to pledge allegiance, voluntarily, to our flag and our government."

When she and her husband were growing up in Korea, she told the TOWNSMAN, it was under the Japanese occupation, and the school children were forced to pledge allegiance to the occupation forces.

Later came "the chaotic years of military governments' in Korea, to each of which, in turn, Korean citizens owed allegiance. "You don't know how wonderful it is to become citizens of the United States on our own initiative, and to pledge allegiance for the first time wholeheartedly, by our own choice."

Young Chul Park came to the United States for scientific study, and work with NASA, in California, leaving his fiance in Korea and she planned to join him in 1961, and arranged to study for a library degree, after their marriage.

Their plans changed when Chul was given an opportunity to study in London, so Sue flew to be married in London, instead. Here she earned her master of library science degree at the University of London, and worked as a librarian in the university until their first daughter, Sora, was born.

It was 1964 when the Parks returned to California to establish permanent residence, so they could apply for citizenship after five years had elapsed. By that time Pora and Marie had joined Sora. The Parks hurried to get their citizenship before he was sent to MIT this fall. Scientist Chul Park's papers went through quickly, and he became a U.S. citizen last summer, but Sue's papers did not move so quickly.

Here the diminutive Sue Park laughs as she describes her phone calls trying to speed up the red tape and become naturalized before they moved.

"I told them I had been the one to do all the work to fill out the application forms for both of us; his application had gone through and mine had not! I told the girl jokingly I was being discriminated against. She took me very seriously and got a higher official on the telephone who sounded serious and worried. We were able to arrange the first hearing out there, and transfer the papers to this area. Now it is all done and I am very happy."

Sue Park looked out the window at the falling snow and the trees and said, "Your town is both traditionally beautiful and progressive. The schools are very good for our children, and we have made friends. And I shall always remember that here I became an American citizen."

Miss Russell Is Engaged To Mr. Gilmore

Dr. Elizabeth Russell of Bar Harbor, Maine, announces the engagement of her daughter, Ellen, to David Fraser Gilmore, son of Mr. and Mrs. James J. Gilmore of Andover.

Miss Russell attended Bar Harbor schools and Brandeis University and is presently on the faculty of the Key School in Annapolis, Maryland.

Mr. Gilmore is a student at St. John's College in Annapolis.

A June wedding is planned.

Try to remember that no matter how incorrect people are they still resent correction.

DYSON
LOWREY - GULBRANSEN ORGANS
Spinet Console & Grand Pianos
50 TO CHOOSE FROM
NEW and REBUILT Player Pianos
SPECIAL
New Spinet Piano
In Walnut Finish - $539.00
453-3824 or 686-5829

NORTH BY NORTHWEST*

(*Of Downtown Lawrence)

JUST 3 MORE DAYS!
BOSTON HOME SHOW ENDS SAT.
We Have Limited Supply ½ Price Tickets.

This magnificent bonnet top highboy is one of the most distinguished reproductions ever produced by Statton craftsmen. Representatives of the Queen Anne Style, the original is dated about 1765 and is attributed to the prominent Massachusetts cabinetmaker, Major Benjamin Frothingham, who was active in Charlestown from 1756 to 1809.

NSID

Studio Shoppe Furniture

35 Manchester Street - Lawrence, Massachusetts - Tel 685-5023

DAILY 10 to 9 - Wednesday and Saturday 10 to 5

THIS WEEK ONLY—WHEN YOU BRING THIS AD

PLAIN **DRESSES 99c ea.**

BEAUTIFULLY DRYCLEANED AND FINISHED

Anton's CLEANERS

357 NO. MAIN ST., ANDOVER
ALSO IN NO. ANDOVER MALL, RTE. 114

Mrs. John F. Maguire

Maguire - Parker

Miss Shelley Parker and John Francis Maguire recited ecumenical marriage vows recently in Sts. Peter and Paul Episcopal church, El Centro, Calif., before Rev. Bartolome Alorda and Rev. William O'Carrol.

The bride is the daughter of Mr. and Mrs. Gordon Parker, 1515 Elm Ave., El Centro, and the bridegroom is the son of Mr. and Mrs. Vincent J. Maguire of Andover.

The bride wore a chapel length gown of organza with Swiss Guipure lace trim, pleated from the neckline to the hem down the front, and accented with a row of buttons.

The high neckline, long full cuffed sleeves, and chapel length veil were all edged with candlelight Swiss Guipure lace.

Her veil was held by a lace camelot type headpiece. She carried a bouquet of tear drop shaped white roses and ivy.

The maid of honor was Susanne Gordon of Glenview, Ill., the bride's roommate from Drake University. The bridesmaids were Mrs. Jerry Johnson of Phoenix, Ariz., the bride's sister; Mrs. Charles Stutts, Jr. of Phoenix, the bride's cousin; and Miss Carol Jacobson, who also attended D.U. with the bride.

The attendants wore identical gowns with burgundy velvet skirts and lace bodices. The high necklines were edged in candlelight lace and each wore a cameo pin.

The maid of honor carried one long stemmed red rose with candlelight streamers and the bridesmaids each carried one long stemmed white rose.

The best man was Dr. Vincent Maguire, Jr. and the groomsmen were Terry Trieweiler of Des Moines, Iowa; Dean Eastman of Andover; and Steven Knox of San Diego, Calif.

The burgundy velvet ring pillow with candlelight ribbon streamers was carried by Anthony Johnson of Phoenix, the bride's nephew.

The bride is a 1969 graduate of Central Union High School and attended Drake University in Des Moines, Iowa, where she was affiliated with Chi Omega Sorority.

The bridegroom attended schools in Massachusetts and is a 1971 graduate of D.U. where he majored in social science.

Following a wedding trip to Central Mexico, the couple will make their home in North Andover.

Spring Bridge, Luncheon Is Planned

The Greater Lawrence Chapter of Friends of the New England Home for Little Wanderers will sponsor a Spring Bridge-Luncheon on Wednesday, March 22 from 10 a.m. until 2:30 p.m. at the November Club, 6 Locke St.

A buffet luncheon will be served at noon preceded by a sherry hour. Table reservations may be made by contacting either Mrs. George Cady, 5 Shipman Road, or Mrs. Jerrold Weiner, 34 Alden Road.

If you don't enjoy Bridge, bring your own cards or any game of your choice. . Table prizes will be awarded.

Mrs. Lawrence Farrington, chairman of the Spring Bridge-Luncheon Committee will be assisted by Mrs. Lyman Bullard, Mrs. Jerrold Weiner, Mrs. Howard Cobin and other Board members of the Friends of the New England Home.

During the California gold rush, some miners had to send their laundry all the way to Hawaii - and wait 6 months for delivery.

Andover's ONLY Shoe Repair Shop

* All work done on the premises
* Complete line of shoe accessories

D'Amore Shoe Repair

Tony D'Amore
Craftsman

20 Essex St. Andover

Andover savings

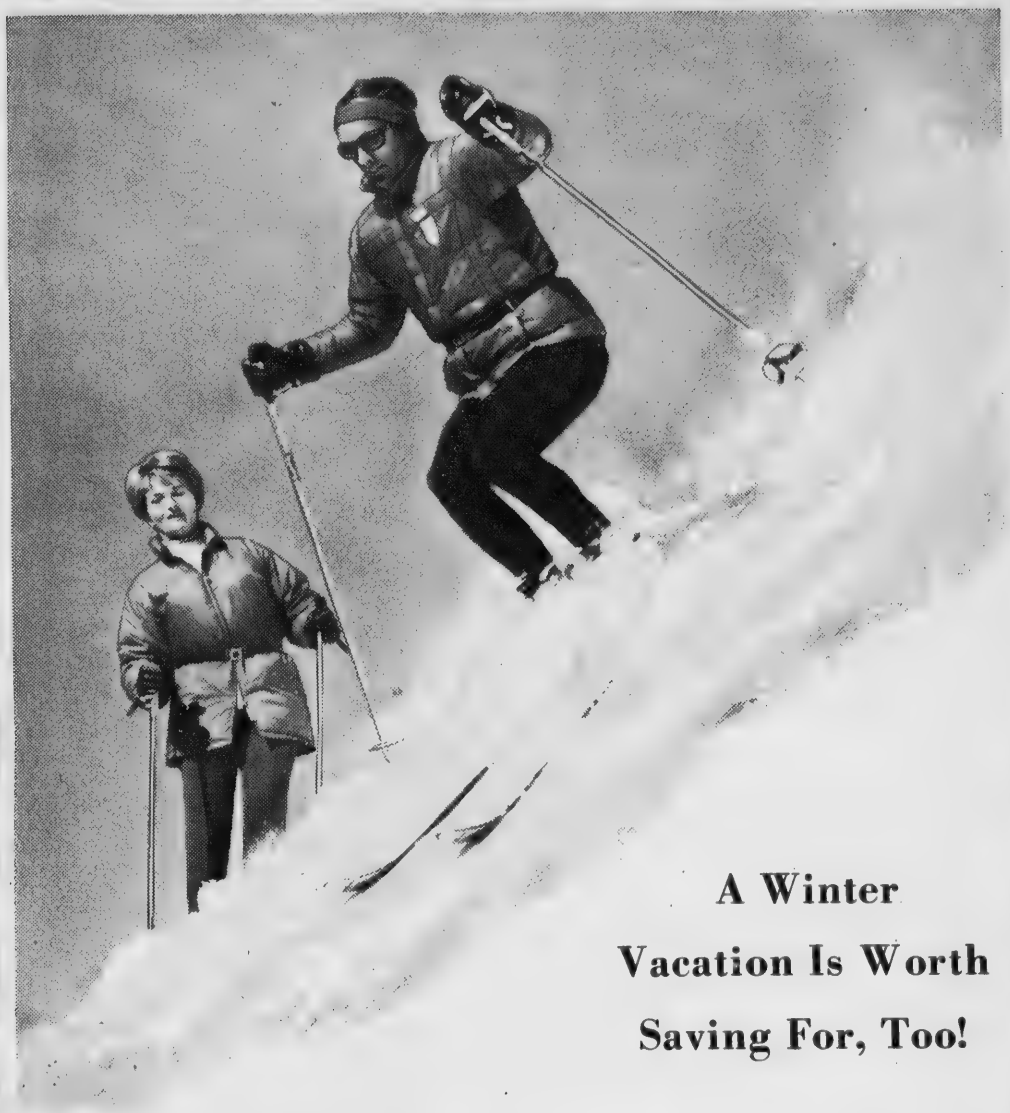

A Winter Vacation Is Worth Saving For, Too!

LATEST DIVIDEND

TERM DEPOSIT CERTIFICATES		90-DAY NOTICE ACCOUNTS	REGULAR ACCOUNTS
TWO YEAR 6 % per annum	ONE YEAR 5 3/4% per annum	5 1/2 % per annum	5 1/4 % per annum

Guaranteed Rates
$1000 MINIMUM

DIVIDENDS EARNED FROM DAY OF DEPOSIT TO DAY OF WITHDRAWAL, COMPOUNDED DAILY AND PAID MONTHLY

Your Family Financial Center

Andover savings bank
INCORPORATED 1834

3 convenient offices

ANDOVER
61 MAIN STREET

NORTH ANDOVER
108 MAIN STREET

METHUEN
547 BROADWAY

FORMAL RENTALS

New Formal Wear

The Prince Edward

May be worn as a formal cutaway for daytime weddings, with neckband wing collar tux shirt, ascot tie, turn down collar tux shirt, four in hand tie, striped flare pants, no vest.

Come to Elander & Swanton to be properly fitted by our tailor and your rental is certain to fit as your own formal wear would.

Elander & Swanton
34-38 MAIN ST., ANDOVER · CONVENIENT CREDIT ACCOMMODATIONS
EASY PARKING NO METERS

First Rector Of Seminary Succumbs

Death claimed Reverend Aloysius Marie Costa, O.F.M., S.T.D., M.A., on Sunday, March 5, at St. Elizabeth's Hospital, Brighton. Father Costa suffered a heart seizure shortly before Christmas. He was 73 years old, was professed in the Franciscan Order 54 years, was a priest just 6 months short of 50 years.

Fr. Aloysius Costa was well known in the Merrimack Valley area as the first Rector of St. Francis Seminary, River Road. It was he who planned the seminary in 1930, laid out its walks and landscaping; he started and developed the popular Christmas lighting of the seminary building and grounds from Christmas of 1933; and in 1937 he planned and established the Friar's Cemetery on the seminary grounds, where he will be interred on Thursday, March 9.

An educator for the greatest part of his priestly life, Fr. Costa took his Master of Arts degree at St. Bonaventure University, Olean, N.Y., and his Doctorate in Sacred Theology at Catholic University, Washington, D.C. in 1926. In addition, he served as pastor of St. Peter's Church in Pittsburgh, Pa., St. Leonard's Church, Boston, and St. Anne's Church, Marlboro. At the time of his illness he was director of the Christopher Columbus Recreation Center, Prince St., Boston.

The funeral Mass was celebrated on Wednesday at St. Leonard's and the burial Mass at the seminary on Thursday at 10:30 a.m.

CHARLES SAMRA

Charles Samra, 61, 141 Southwest 75th Terrace, Plantation, Fla., formerly of Andover, and son of Mrs. Ella Samra of Lawrence, died Monday, Feb. 28, at Plantation General Hospital after a short illness.

He was a resident of Plantation nine years and was a stockbroker with Reynolds and Co., Pompano Beach, Fla.

Active as a layman of the Eastern Orthodox Churches of America over 25 years, he served on the board of trustees of St. George's Eastern Orthodox Church of Lawrence, St. Demetrios Greek Orthodox Church of Fort Lauderdale and St. Phillips Eastern Orthodox Mission in Fort Lauderdale.

Mr. Samra was a 32nd degree Mason and was a member of Bektash Temple, Order of the Mystic Shrine, Concord, N.H. He was one of the founders of the American Syrian Lebanese Club of Fort Lauderdale.

He served with the U.S. Navy during World War II.

Surviving are his wife, the former Anna Nejame; three daughters, JoAnn Samra, Mrs. Barbara Crosby and Mrs. Carolyn Bouma, all of Plantation; his mother, a brother and three sisters.

The funeral was held at 11 a.m. in St. Demetrios Greek Orthodox Church, Fort Lauderdale, Fla. Burial was in Lauderdale Memorial Park.

Memorial contributions may be sent to the Charles Samra Memorial Fund, 141 Southwest 75th Terrace, Plantation. The funds are to be distributed among his favorite charities.

MRS. PHILIP F. LESLIE

Mrs. Davina (Guthrie) Leslie, 81 Haverhill St., widow of Philip F. Leslie, died Monday, March 6, at the Hughes Nursing Home, after a short illness.

Mrs. Leslie was born in Arbroath, Scotland. She had lived in Andover for over 50 years.

She attended the Free Christian Congregational Church.

Surviving is a niece, Mrs. Pauline M. Robinson of Lynn.

The funeral was held Wednesday morning at 11 o'clock from the Lundgren Funeral Home, 18 Elm St. Burial was in Spring Grove Cemetery.

WILLIAM STOCKDALE

William Stockdale, 61, of Andover died Friday, Feb. 25, following a long illness.

He was born in Andover, May 19, 1910. He formerly was a farmer.

There are no immediate survivors.

The funeral was held Thursday, March 2 from the M.A. Burke Memorial Funeral Home, 390 North Main St., with a funeral Mass at 9 o'clock in St. Augustine's Church. Burial was in Spring Grove Cemetery.

YOUR OWN PERSONAL INSURANCE MAN FOR:

HOME INSURANCE

Bernardin Insurance Agency, Inc.

15 CENTRAL STREET, ANDOVER, 01810 · TEL. 475-3414

LANE-ALLEN

FUNERAL HOME

68 PARK ST. ANDOVER

TEL. 475-1516

FREDERICK E. ALLEN & SON

FUNERAL DIRECTORS

Serving Greater Lawrence, Methuen, Andover, North Andover, and Salem, N. H.

Lundgren

FUNERAL HOME

Member THE ORDER OF THE GOLDEN RULE

DONALD E. LUNDGREN

ELM STREET ANDOVER 475-2072

ESTABLISHED IN 1840

LEGAL NOTICES

Commonwealth of Massachusetts
PROBATE COURT
Docket No. 313842

Essex, ss.

To all persons interested in the estate of LEVERETT N. PUTNAM, otherwise known as LEVERETT PUTNAM late of Andover in said County, deceased.

A petition has been presented to said Court for Probate of a certain instrument purporting to be the last will of said deceased by GEORGE O. PUTNAM, named in said will as GEORGE OSGOOD PUTNAM of Derry in the State of New Hampshire, praying that he be appointed executor thereof, without giving a surety on his bond.

If you desire to object thereto you or your attorney should file a written appearance in said Court at Salem before ten o'clock in the forenoon on the twentieth day of March 1972, the return day of this citation.

Witness, JOHN A. COSTELLO, Esquire, First Judge of said Court, this twenty-second day of February 1972.

JOHN J. COSTELLO, Register
March 2-9-16

Commonwealth of Massachusetts
PROBATE COURT
Docket No. 313588

Essex, ss.

To all persons interested in the estate of AUGUSTA CAPLAN late of Andover in said County, deceased.

A petition has been presented to said Court for Probate of a certain instrument purporting to be the last will of said deceased by MAURICE J. CAPLAN of Andover in the County of Essex, praying that he be appointed executor thereof, without giving a surety on his bond.

If you desire to object thereto you or your attorney should file a written appearance in said Court at Lawrence before ten o'clock in the forenoon on the thirteenth day of March 1972, the return day of this citation.

Witness, JOHN A. COSTELLO, Esquire, First Judge of said Court, this sixteenth day of February 1972.

JOHN J. COSTELLO, Register
Feb. 24; March 2-9

Commonwealth of Massachusetts
PROBATE COURT
Docket No. 313835

Essex, ss.

To all persons interested in the estate of HELEN DARBY late of Andover in said County, deceased.

A petition has been presented to said Court for Probate of a certain instrument purporting to be the last will of said deceased by MAURICE S. CLOSE of Andover in the County of Essex, praying that he be appointed executor thereof, without giving a surety on his bond.

If you desire to object thereto you or your attorney should file a written appearance in said Court at Lawrence before ten o'clock in the forenoon on the thirteenth day of March 1972, the return day of this citation.

Witness, JOHN A. COSTELLO, Esquire, First Judge of said Court, this fifteenth day of February 1972.

JOHN J. COSTELLO, Register

From the office of:
Lane, Close & Orlando, Esqs.
46 Amesbury St.
Lawrence, Mass.
Feb. 24; March 2-9

MORTGAGEE'S SALE

By virtue of the power of sale contained in a certain mortgage given by CURTIS CONSTRUCTION CO., INC., a corporation duly established under the laws of Massachusetts, having its usual place of business at Marblehead, Essex County, Massachusetts, to Andover Savings Bank, a corporation established in Andover, Massachusetts, dated December 30, 1969, recorded in the North District of Essex Registry of Deeds book 1146, page 364, for breach of conditions contained in said mortgage deed, and for the purpose of foreclosing the same, and in accordance with a decree of Land Court (Case No. 63987-Misc.) will be sold at public auction on the mortgaged premises on Lot 15 on Thursday afternoon, April 6, 1972, at two-thirty o'clock, the premises conveyed by said mortgage deed, namely, a certain parcel of land in Andover being shown as lot No. 15 and 15A on a plan of land entitled "Subdivision and Acceptance Plan Forest Hills of Andover, Inc., Engineer, Clinton F. Goodwin, Registered Land Surveyor, 25 Washington Square, Haverhill, Massachusetts scale: 1"=40'", recorded with North Essex Registry of Deeds as Plan Number 5388, said Plan is dated October 1, 1965, being more particularly bounded and described as follows: NORTHWESTERLY in a curved line 62.83 feet by Aspen Circle; SOUTHWESTERLY 200.94 feet by Lot No. 14 as shown on said plan; SOUTHERLY 200 feet by lots 29A and 28 as shown on said plan; EASTERLY 80.93 feet and NORTHEASTERLY 202.86 feet, both courses by Lot No. 16, as shown on said plan; Lot 15 containing 25,590 square feet, more or less and Lot 15A containing 8090 square feet, more or less, according to said plan. Being a portion of the premises conveyed to Suburban Properties, Inc. by deed of Leonard K. Millen, Trustee in Bankruptcy of Surrey Real Estate Development Corporation, dated July 16, 1969, recorded in said Registry of Deeds, Book 1135, Page 290. Being the same premises conveyed to the mortgagor by deed of Suburban Properties Inc. dated December 30, 1969, recorded in said Registry of Deeds book 1146, page 363.

Said premises will be sold subject to all unpaid taxes and to any other municipal assessments. A deposit of one thousand dollars in cash, bank check or certified check will be required of the purchaser at the time and place of sale and the balance of the purchase money is to be paid within ten days thereafter.

ANDOVER SAVINGS BANK
by RICHARD C. MacGOWAN,
Treasurer, Mortgagee.
Tomlinson & Hatch, Attys.
101 Amesbury St.
Lawrence, Mass. March 2-9-16

Commonwealth of Massachusetts
PROBATE COURT
Docket No. 42202

Essex, ss.

To RANDALL C. HOYLE of CHAMBLEE IN THE STATE OF GEORGIA.

A libel has been presented to said Court by your wife GRACE L. HOYLE, OF ANDOVER, IN THE COUNTY OF ESSEX praying that a divorce from the bond of matrimony between herself and you be decreed for the cause of desertion and praying for alimony and for custody of and allowance for minor children;

If you desire to object thereto, you or your attorney should file a written appearance in said Court at Salem within twenty-one days from the third day of April 1972, the return day of this citation.

Witness, JOHN A. COSTELLO, Esquire, First Judge of said Court, this tenth day of February 1972.

JOHN J. COSTELLO, Register
March 2-9-16

STYLE OF THE MONTH

Permanents by MICHAEL

BEAUTY & WIG SALON

40 Main St. – 475-7072

Births...

DELANEY - A daughter, Michelle, Tuesday, Feb. 29, at Lawrence General Hospital to Mr. and Mrs. Michael Delaney, 12 Rocky Hill Road. The mother was Barbara Keeley.

SHWETZ - A son, Tuesday, Feb. 29, at Bon Secours Hospital to Mr. and Mrs. Ronald Shwetz, 2 Richard Circle. The mother was Carole Samperi.

HOLT - A daughter, Rebecca Jean, Thursday, March 2, at Lawrence General Hospital, to Mr. and Mrs. Frank G. Holt, III, 19 Henderson Ave. The mother was June Anderson.

EBY - A daughter, Jennifer Chappell, Tuesday, Feb. 29, at Newton-Wellesley Hospital to Mr. and Mrs. Michael Eby, 160 Grove St., Wellesley. The mother was Jacqueline Meyers, daughter of Dr. and Mrs. Milton J. Meyers, 23 Alden Road. The paternal grandparents are Mr. and Mrs. Ralph Eby of Paradise, Penna. This is the couple's first child.

LANGE - A daughter, Catherine Mary, Sunday, Feb. 27, at Newport Naval Hospital, Newport, R.I., to Lt. (jg) and Mrs. Walter N. Lange, 488 Green End Ave., Middletown, R.I. The mother was Carol Ann Ronan, daughter of Mrs. Leonard J. Ronan, 12 Memorial Circle, and the late Mr. Ronan. The paternal grandparents are Mr. and Mrs. Carl Lange of Groton, Conn. This is the couple's first child.

HIGGINS - A son, Luke Borthwick, Thursday, March 2, to Mr. and Mrs. Jon B. Higgins, 1 Fountainhead Road, Downsview, Ontario, Canada. The maternal grandparents are Dr. and Mrs. Nicholas Padis of Drexel Hill, Penna. The paternal grandparents are Mr. and Mrs. Roger W. Higgins, 3 Stonehedge Road.

MALAKOFF - A daughter, Feb. 17, at Newton-Wellesley Hospital, Newton Lower Falls, to Mr. and Mrs. Edward P. Malakoff, 87 Central St. The mother was Judith Glasow.

FINE - A son, Benjamin Ross, Thursday, March 2, at Newton-Wellesley Hospital, Newton Lower Falls, to Dr. and Mrs. Michael A. Fine, 271 Highland Road.

Newport,
s. Walter
End Ave.,
nother was
ter of Mrs.
Memorial
Ronan. The
re Mr. and
ston, Conn.
first child.

uke Borth-
n 2, to Mr.
ns, 1 Foun-
nsview, On-
maternal
and Mrs.
rexel Hill,
randparents
ger W. Hig-
d.

ughter, Feb.
ey Hospital,
to Mr. and
koff, 87 Cen-
was Judith

jamin Ross,
at Newton-
ewton Lower
. Michael A.
ad.

and NORTH-
feet, both
6, as shown
5 containing
more or less
8090 square
according to
portion of the
to Suburban
ed of Leonard
n Bankruptcy
ate Develop-
ated July 16,
said Registry
5, Page 290.
emises con-
or by deed of
Inc. dated
recorded in
ds book 1146,

l be sold sub-
ses and to any
sessments. A
and dollars in
certified check
the purchaser
ce of sale and
rchase money
ten days there-

AVINGS BANK
. MacGOWAN,
er, Mortgagee.
Attys.

March 2-9-16

Massachusetts
COURT
cket No. 42202

C. HOYLE of
HE STATE OF

n presented to
r wife GRACE
DOVER, IN THE
K praying that a
bond of matri-
self and you be
use of desertion
limony and for
wance for minor

object thereto,
ney should file a
e in said Court
wenty-one days
y of April 1972,
f this citation.
A. COSTELLO,
dge of said Court,
February 1972.
ELLO, Register
March 2-9-16

HE MONTH

nments
CHAEL
WIG SALON
— 475-7072

(SO.) LAWRENCE RUG & LINOLEUM CO.
THE SO. LAWRENCE STORE WHERE YOUR NEIGHBOR BOUGHT HER RUGS
QUALITY CARPETS SINCE 1945
276 SOUTH BROADWAY, LAWRENCE, MASS. (RT. 28)
CALL 683-3151 FOR FREE ESTIMATE
we feature... LEES CARPETS

THE FURNITURE OUTLET
Quality Early American Furniture at — Discount Prices
Main St., Rte. 28 North Reading 664-2041

BOUTIQUE HIDE-A-WAY
291 MAIN ST., NO. READING
664-5556
30% OFF
• Skirts • Lingerie • Cosmetics • Blouses • Wigs • Jewelry

SULLIVAN'S FURNITURE
226 ESSEX ST., LAWRENCE
SERVING ANDOVER FOR 84 YEARS
Open Tuesday, Thursday and Friday till 9 P.M.
Free Validated Parking At Rear Entrance of Store
686-6157
"The Leading Furniture Store In Essex County"

MAIN ST. MOBIL
431 So. Main St., Andover
Specializing In Electronic Tune-Ups
Foreign and American Cars
Carburetion, Fuel Injection & Electrical High Performance SPECIALISTS
24 Hr. Road Service - 475-9859
AAA

SEE OUR WONDERFUL WORLD OF LIGHTING:
• KYANIZE PAINT
• ARTIST MATERIALS
• ELECTRICAL FIXTURES
Totally Alive — A New Wallpaper Showroom!
MID-CITY SUPPLY
92 Broadway (near Common St.) Lawrence 682-1848

Richard's TV
48 Water St., North Andover
COLOR SPECIALISTS
• ZENITH & RCA TV
• KELVINATOR APPLIANCES
SALES & SERVICE
682-7137

Trimtime at SLIMLINE
Trim away those inches the modern, relaxing way, with minimal exertion. Call for free session, analysis & programming.
By Appointment Only
Paula (Brunelle) Stiner
Slimline
Slenderizing Salon Inc.
Shawsheen Plaza — 475-7039

THERESA (MANZI) AMORE
SONOTONE HEARING AIDS
HOUSE CALLS MADE
The Amazing New Sonotone All in your ear
BAY STATE BLDG. ROOM 315
301 ESSEX ST., LAWRENCE
682-4730

SUTTON TRAVEL SERVICE INC.
Merrimack Valley's Most Experienced Travel Agent. International and Domestic. Tours, Cruises & Resorts. Free Consultations.
1 Lowell St., Andover 475-4251
21 Lawrence St., Law. 686-9521

Featuring — SEIKO WATCHES
KOLSKY JEWELRY CO.
682-5572

The Designer's Workshop
12 POST OFFICE AVE.
ANDOVER
TEL. 475-9593
- Lamps - Crystal - Antiques
- Decorative Accessories
- Handcrafted Pottery - Wall Decor

BUSINESS PROFILES

It's Time To Give Your Home A New Look!

The coming of spring is an excellent time to give your home a fresh, new look, starting from the floor up! For prompt service on carpeting and floor covering of all kinds, the place to shop is Lawrence Rug & Linoleum, 278 South Broadway in Lawrence. They have a tremendous stock of carpeting and linoleum rolls on hand at all times, so you are assured of getting what you want when you want it, in both residential and commercial floor coverings.

Mr. Greska and his son, Bill, of Lawrence Rug & Linoleum, are specialists in all types of floor covering and will show you their huge collection of carpeting in all wool, all nylon, all acrilan and the new miracle fibres of Kodel and Fortrel. You will find every color and texture imaginable, all at moderate prices. When your selection is made, your carpeting will be cut, bound and installed in a matter of days.

Lawrence Rug & Linoleum is your local authorized dealer for Heavenly Carpets by Lees, and also features such well known brands as Trend, Barwick, Beattie and Stephen Leedom. They also have the top names in indoor-outdoor carpeting at various price levels.

In addition to their complete carpeting line, Lawrence Rug & Linoleum carries a full line of vinyl, asbestos, inlaid, etc. by Armstrong, Congoleum-Nairn, Luran and Amtico. Choose from a host of exciting new patterns and colors to beautify your floor inexpensively.

If you wish, you may call and arrange to have samples brought to your home or place of business at absolutely no obligation. Specialists from Lawrence Rug & Linoleum will give you an estimate on any floor covering work. No job is too big or too small, and free estimates are cheerfully given.

Stop in the next time you are on your way to Lawrence, at 278 South Broadway, Route 28. The name is Lawrence Rug & Linoleum, featuring quality carpets since 1945, "where your neighbor bought her rugs."

HILDA'S Hair Stylist
Franchised ESKA Salon
AMPLE HAIR STYLISTS ON DUTY FOR FAST, EXPERT SERVICE
Shawsheen Plaza, Andover
WALK-IN or CALL 475-2531

RENFREW Television & Appliances
SALES & SERVICE
265 MAIN ST., NO. READING
ATLANTIC PLAZA, Rte. 28
664-2277
Master License NO. 1205

QUALITY CARPETS
Bigelow & Alexander Smith
We Have Oriental Rugs
682-7651 — 686-1212
223 Winthrop Ave., Lawrence
ALBRITE CARPETS
CLEANING • SALES • SERVICE

DALRYMPLE OIL CO., INC.
• Heating and Air Conditioning Specialists
• Frigidaire Appliances
244 Broadway, Law. 683-2455

One Elm Street 475-2929
Valentine Flowers From The Heart

OUR 102nd YEAR
LORD'S
Quality Shoes since 1869
275 ESSEX ST. LAWRENCE

VOLKSWAGEN SALES & SERVICE
Quality Economy
• SEDANS
• CONVERTIBLES
• WAGONS
• KARMANN GHIA
AUTHORIZED
• SALES • PARTS • SERVICE
Park-Hegarty Volkswagen
(Formerly Harrison-Park Corp.)
248 Haverhill St., Meth. 685-3571

PORSCHE / AUDI
A division of Volkswagen
SALES & SERVICE
Porsche 914/4
Porsche 914/6
Porsche 911 Series
AUDI Super 90
AUDI 100 LS
PARK - HEGARTY PORSCHE/AUDI, INC.
222 Lowell St., Law. 686-9743

NO. ANDOVER AQUARIUM
14 MAIN ST., NO. ANDOVER
686-0901
The Best in Supplies, At The Best Cost
Tropical Fish-Turtles-Cat & Dog Spiys.

JACK SPIRES WALLPAPER & PAINT CO.
205 So. Union St., Law. 683-4371
Wallpaper At Discount Prices
We Carry Touraine Paint

M. J. KLINOW
"Merrimack Valley's Most Complete Juvenile & Teen-Age Furniture Store"
• CRIBS • BABY CARRIAGES • MATTRESSES • PLAY-YARDS ETC.
FREE DELIVERY
"Our Every Day Prices Are No Higher Than Discount Prices Elsewhere"
475 ESSEX ST' LAWRENCE 686-3172

DICK'S
TELEVISION & APPLIANCES
Sales & Service
RCA - NORGE - ZENITH - WHIRLPOOL
466 Haverhill St., Lawrence
686-3584

BARRON OIL CORP.
Automatic Heating and Fuel Oil
• Allis Chalmers
• Lawn & Garden Tractors
• All Terrain Terra Tiger
• Moto-Ski Snowmobile
• Snow Blowers
3 MASS. AVE. NO. ANDOVER 685-5040

Clark
Chrysler Plymouth
688-6053 OPEN EVENING
273 So. Union St., Lawrence

SHAWSHEEN MOTOR MART INC.
FORD
39 HAVERHILL STREET
ANDOVER
Tel. 475-0767
"Traditionally Trustworthy"

SHAWSHEEN SERVICE
AMERICAN
200 Andover St. Ballardvale
Complete Auto Repairs
Auto Electric Service
475-9701

COLUMBIA Auto Seat Covers
165-167 So. Broadway, Lawrence
• Convertible Tops
• Complete Interior Service
Established 1937
683-2205

Lena's
SUBMARINE SANDWICHES
475-9672
Open 7 days and evenings
46 MAIN ST ANDOVER

SUPREME CLEANERS OF ANDOVER
1 HR. DRIVE-IN SERVICE
SAME DAY SHIRT SERVICE
REPAIRS & ALTERATIONS
475-6636
GREEN STAMPS
Shawsheen Plaza Shopping Center

TRIPOLI BAKERY
MAKERS OF ITALIAN BREAD, ROLLS, PASTRIES
PIZZA SHOP
104 Common St., Law. 682-7754

LEGAL NOTICES

Commonwealth of Massachusetts
PROBATE COURT
Docket No. 313935

Essex, ss.

To MARION L. DEMERS, INHABITANTS OF THE TOWN OF ANDOVER, AIME G. NADEAU, ELIZABETH NADEAU, ELVIRA V. STANSFIELD, JOHN P. WRIGLEY, MARY A. WRIGLEY, ALL OF ANDOVER AND METHUEN CO-OPERATIVE BANK OF METHUEN, all in the County of Essex and to all other persons interested.

A petition has been presented to said Court by ROLAND A. DEMERS of Andover in the County of Essex, representing that he holds as joint tenant one undivided half part or share of certain land lying in Andover in said County of Essex and briefly described as follows:

A certain parcel of land with the buildings thereon, situated on the westerly side of High Street in said Andover, and BOUNDED and described as follows: Beginning at the northeasterly corner of the granted premises on the westerly side of said High Street at land now or formerly of one Berry, thence Westerly by said land of Berry 309.4 feet to land to George C. H. Dufton, now or formerly; thence Southerly by land of said Dufton, nor or formerly, 286 feet to other land of said Dufton, now or formerly; thence Easterly by other land now or formerly of said George C. H. Dufton 274.3 feet to said High Street, thence Northerly by said High Street 290 feet to land of said Berry, now or formerly, and the point of beginning.

Said premises are conveyed subject to two easements held by the Inhabitants of the Town of Andover, one dated May 12, 1938, and recorded with the North Essex District Registry of Deeds, Book 622, page 683, and the other dated August 27, 1945, and recorded with said Registry of Deeds, Book 676, page 447.

Being the same premises conveyed to Roland A. Demers and Marion L. Demers by deed of Alexander C. Dickson et ux dated October 27, 1949 and recorded in said deeds, book 729, page 66.

Setting forth that he desires that all of said land may be sold at private sale for not less than Twenty three thousand five hundred dollars, and praying that partition be made of all the land aforesaid according to law, and to that end that a commissioner be appointed to make such partition and be ordered to make sale and conveyance of all, or any part of said land which the Court finds cannot be advantageously divided either at private sale or public auction, and be ordered to distribute the net proceeds thereof.

If you desire to object thereto you or your attorney should file a written appearance in said Court at Salem before ten o'clock in the forenoon on the twentieth day of March 1972, the return day of this citation.

Witness, JOHN A. COSTELLO, Esquire, First Judge of said Court, this twenty fourth day of February 1972.

S/JOHN J. COSTELLO, Register
From the office of:
Joel R. LaBell
125 So. Broadway
Lawrence, Mass. March 2-9-16

MORTGAGEE'S SALE

By virtue of the power of sale contained in a certain mortgage given by CURTIS CONSTRUCTION CO., INC., a corporation duly established under the laws of Massachusetts, havings its usual place of business at Marblehead, Essex County, Massachusetts, to Andover Savings Bank, a corporation established in Andover, Massachusetts, dated December 30, 1969, recorded in the North District of Essex Registry of Deeds book 1146, page 364, for breach of conditions contained in said mortgage deed, and for the purpose of foreclosing the same, and in accordance with a decree of Land Court (Case No. 63986-Misc.) will be sold at public auction on the mortgaged premises on Lot 15 on Thursday afternoon, April 6, 1972, at two-thirty o'clock, the premises conveyed by said mortgage deed, namely, a certain parcel of land in Andover being shown as lot No. 15 and 15A on a plan of land entitled "Subdivision and Acceptance Plan Forest Hills of Andover, Inc., Engineer, Clinton F. Goodwin, Registered Land Surveyor, 25 Washington Square, Haverhill, Massachusetts scale: 1"=40'", recorded with North Essex Registry of Deeds as Plan Number 5388, said Plan is dated October 1, 1965, being more particularly bounded and described as follows: NORTHWESTERLY in a curved line 62.83 feet by Aspen Circle; SOUTHWESTERLY 200.94 feet by Lot No. 14 as shown on said plan; SOUTHERLY 200 feet by lots 29A and 28 as shown on said plan; EASTERLY 80.93 feet and NORTHEASTERLY 202.86 feet, both courses by Lot No. 16, as shown on said plan; Lot 15 containing 25,590 square feet, more or less and Lot 15A containing 8090 square feet, more or less, according to said plan. Being a portion of the premises conveyed to Suburban Properties, Inc. by deed of Leonard K. Millen, Trustee in Bankruptcy of Surrey Real Estate Development Corporation, dated July 16, 1969, recorded in said Registry of Deeds, Book 1135, Page 290. Being the same premises conveyed to the mortgagor by deed of Suburban Properties Inc. dated December 30, 1969, recorded in said Registry of Deeds book 1146, page 363.

Said premises will be sold subject to all unpaid taxes and to any other municipal assessments. A deposit of one thousand dollars in cash, bank check or certified check will be required of the purchaser at the time and place of sale and the balance of the purchase money is to be paid within ten days thereafter.

ANDOVER SAVINGS BANK
by RICHARD C. MacGOWAN,
Treasurer, Mortgagee.
Tomlinson & Hatch, Attys.
101 Amesbury St.
Lawrence, Mass. March 2-9-16

Commonwealth of Massachusetts
PROBATE COURT
Docket No. 247893

Essex, ss.

To all persons interested in the trust estate under the will of PHILIP F. RIPLEY late of Andover in said County, deceased, for the benefit of MABEL B. RIPLEY AND OTHERS:

The trustee of said estate has presented to said Court for allowance its twelfth to fifteenth accounts, inclusive.

If you desire to object thereto you or your attorney should file a written appearance in said Court at Haverhill before ten o'clock in the forenoon on the twenty-fourth day of April 1972, the return day of this citation.

Witness, JOHN A. COSTELLO, Esquire, First Judge of said Court, this eighteenth day of February 1972.

JOHN J. COSTELLO, Register
March 2-9-16

Subscribe to the TOWNSMAN

ELM REALTY

COMMERCIAL - RESIDENTIAL PROPERTIES

Robert Dalton, Realtor

475-4540
MEMBER OF M.L.S.

ANDOVER EXCLUSIVE

An elegant home for the top executive or professional man, this extraordinary colonial ranch was architect designed and custom built for present owner with spacious living and gracious entertainment in mind. Its location next to a wildlife preserve in an exclusive area provides the maximum in woodland privacy yet close to town.

Price over $100,000, inspection is by appointment.

MAYO and SONS, Broker
475-7529

ANDOVER

Spacious 4 bedroom Tri Level - on lovely wooded lot in Bancroft School area. Featuring large fireplaced living room, dining room, eat-in kitchen, 2½ baths, 2 car garage, family room and large enclosed porch. **$59,900**

California Ranch on over an acre of land - with 3 bedrooms; 1½ baths; finished basement with bar, fireplace, second kitchen and walk-out to patio. **$36,500**

NORTH ANDOVER

Seven year old 2 bedroom Cape - on 1.5 acres of wooded land; with finished basement; ample room for expansion on second floor. **$26,500**

The HELMSLEY COMPANY
93 Main Street Andover
475-6886

INVESTMENT MINDED ? ? ?

No More Rent Freeze on Four Apartments Or Less

We have all types of investment property in the Lawrence - North Andover area. Prices range from $18,000 up to $200,000. Call us today.

ARUNDEL, FLANAGAN, McCOY ASSOCIATES
REAL ESTATE & INSURANCE
Since 1892
RESIDENTIAL - INDUSTRIAL - COMMERCIAL
BAY STATE BLDG., LAWRENCE - 686-0111

WANTED
HOUSE LOT
in Andover
Principals Only
475-8623

DUMONT—FORTUNA
Cesspools & Septic Tanks
Vacuum Pumped
475-8256
ANDOVER AND VICINITY

South Lawrence

Mount Vernon Park - This lovely 6 room Cape has a fireplaced living room, 3 bedrooms and den; tiled kitchen and bath. Glassed and screened-in porch, fenced-in yard. All utilities. On bus line.
$26,900

Marge Crane Real Estate
683-4108

LISTINGS-WANTED
ANDOVER-----NORTH-ANDOVER
HUNNEMAN AND COMPANY has several qualified Buyers ready to purchase:

1. **ANDOVER** — Garrison with large Bedrooms to **$48,000**
2. **N. ANDOVER** - Older home with land **$40,000**
3. **N. ANDOVER** - New home, land for horses to **$70,000**
4. **Duplex or 2 families,** Andover or N. Andover to **$45,000**
5. **North Andover** - Colonial 4 Bdrms, Barn - to **$40,000**
6. **Vintage Colonial** - needing work/land to **$65,000**

Call us if you desire to list your property for sale.

475-4477

HUNNEMAN & Co Inc • REALTORS
IN ANDOVER AT 66 MAIN STREET
Member Multiple Listing Service

ANDOVER

TRI-LEVEL - 3 bedrooms, family room with fireplace - screened porch - many trees - garage - tool house - fence enclosed yard.

MLS Exclusive - $38,900

The LEE DODD Realty
30 PARK ST. ANDOVER
475-8543
EVENINGS: Rita Dolan, **475-1704**
Catherine Bruno, **475-4759**
Bea & Roger Collins, **475-3243**

LEGAL NOTICES

Commonwealth of Massachusetts
PROBATE COURT
Docket No. 313815

Essex, ss.

To JAMES F. BEIRNE of Andover in said County, and to his heirs apparent or presumptive and to the Massachusetts Department of Mental Health and to the United States Veterans Administration.

A petition has been presented to said Court alleging that said person has become incapacitated by reason of mental weakness - physical incapacity to properly care for his property and praying that JOHN BEIRNE of NORTH ANDOVER in the County of ESSEX or some other suitable person, be appointed conservator of his property.

If you desire to object thereto, you or your attorney should file a written appearance in said Court at Lawrence before ten o'clock in the forenoon on the Thirteenth day of March 1972, the return day of this citation.

Witness, JOHN A. COSTELLO, Esquire, First Judge of said Court, this Fourteenth day of February 1972.

JOHN J. COSTELLO, Register
From the office of:
John J. Willis, Esq.
154 Pleasant St.,
No. Andover, Mass.

Feb. 24; March 2-9

Commonwealth of Massachusetts
PROBATE COURT
Docket No. 313881

Essex, ss.

To all persons interested in the estate of MARION B. STEWART late of Andover in said County, deceased.

A petition has been presented to said Court for probate of a certain instrument purporting to be the last will of said deceased by MILES W. BENTLEY of Quincy in the County of Norfolk praying that he be appointed administrator with the will annexed, of said estate, without giving a surety on his bond, MILES H. BENTLEY, the executor named in said will, having deceased.

If you desire to object thereto you or your attorney should file a written appearance in said Court, at Salem before ten o'clock in the forenoon on the twentieth day of March 1972, the return day of this citation.

Witness, JOHN A. COSTELLO, Esquire, First Judge of said Court, this eighteenth day of February 1972.

JOHN J. COSTELLO, Register
Tomlinson & Hatch, Attys.
101 Amesbury St.
Lawrence, Mass.

Feb. 24-March 2-9

Commonwealth of Massachusetts
PROBATE COURT
Docket No. 313837

Essex, ss.

To all persons interested in the estate of JANE V. SPARKS late of Andover in said County, deceased.

A petition has been presented to said Court for Probate of a certain instrument purporting to be the last will of said deceased by THOMAS J. LANE of Lawrence in the County of Essex, praying that he be appointed executor thereof, without giving a surety on his bond.

If you desire to object thereto you or your attorney should file a written appearance in said Court at Lawrence before ten o'clock in the forenoon on the Thirteenth day of March 1972, the return day of this citation.

Witness, JOHN A. COSTELLO, Esquire, First Judge of said Court, this sixteenth day of February 1972.

JOHN J. COSTELLO, Register
Lane, Close & Orlando, Esqs.
705 Cregg Building
Lawrence, Mass.

Feb. 24; March 2-9

LHS Class Plans Reunion

Plans are being made for the 35th reunion of Lawrence High School, Class of 1937.

A dinner dance will be held April 22, at St. Mary's auditorium.

The following committee members may be contacted for reservations for tickets: Vincent Carroll, John Sestini, Ann (Metzemaker) Carroll, Jerome Orenstein, Leona (Gartley) Sestini, E. George Wall, Bernice (Gerisch) Coram, Rose (Stramondo) Matteo, Evelyn (Scuito) Messina, Madelyn (Cady) Younker, Florence Boland, Ruth Leahy, Helen (Lynch) Broderick, Louis Khoury, Raymond Clark, Ernest Aufiero, Harold A. Caruso, and Herbert Krauss.

ANDOVER CHIMNEYS
Repairing
Water Proofing
Cleaning
Workmanship Guaranteed
475-3942 or 683-8587

FERRIS TREE SERVICE
Trees and Branches
Cut and Taken Away
Shrubs and Hedges Removed
ODD JOBS
475-0758 or 475-4543

ELLIOTT'S
PAPERING SERVICE
RESIDENTIAL - COMMERCIAL
PAINTING - DRY WALL REPAIR
475-6773

"Oak-Knoll" at Andover
Conveniently located off Highland Road and only one mile to center, 2½ baths, 4 bedroom Garrison nestled on a wooded acre lot. Bancroft School Area.
High Forties.
ACRE WOODED LOTS FOR SALE
For Appointment Call Builder
J. J. SEGADELLI, INC.
475-7755 or 1-369-6574

PROTECTION -
Being in control of land development permits us to retain, as much as possible, the original contour and protect the natural landscaping. Through engineering and construction of roads, layout of lots, design and siteing of homes we build a neighborhood that is pleasant and comfortable and that protects your investment.
WE BUILD TO YOUR PLANS OR OURS
CARRIAGE CHASE IN ANDOVER
PRICES START IN THE $50s.
Dascomb Road to Lovejoy road, next left. Carriage Chase Sales Representative on premises Sat. & Sun. 'til dark. Other days by appointment.
Designed, Built and Sold by
WYNWOOD ASSOCIATES, Inc.
108 DASCOMB ROAD, ANDOVER, MASSACHUSETTS
Phone 475-4011

Commercial Properties
ANDOVER
NORTH ANDOVER

Price $33,000, Tax $1,015
1. Six large rooms on both sides, big closets, pretty stairways - 3 twin size. bedrooms - all utilities - on deadend road - close to Shawsheen Elementary School. Rent $175 and $195. Separate terraces. ½ acre of land - Duplex.

Commercially Zoned
2. Bartlet St., Chestnut St., Andover - 8,000 sq. ft. - large 2 story house - 2 apartments - 6 and 4 rooms - parking for 6 or more cars. $75,000. Excellent location for doctor's office dentist, etc.

North Andover
3. Grocery store with fixtures - house - 6 rooms - swimming pool - on highway - heavy traffic count. 14,400 sq. ft. of land - zoned for business - on sewerage - close to schools - bus - low taxes.

DARLING ASSOC. INC.
475-4515
24 CHESTNUT STREET

REAL ESTATE INSURANCE
ANDOVER

NEW M.L.S. LISTING
8 ROOM DREAM HOUSE
ADJOINING COUNTRY CLUB
95 Foot Gem of Brick and Glass, custom crafted for comfort and enjoyment. This one floor living will meet all your demands for modern or traditional living. Features include thermopane windows, bath off king size master bedroom, spacious general electric kitchen, both the living and family rooms have fireplaces and entrances to a secluded patio, all this plus an inground pool.
$67,000
BERNARDIN REAL ESTATE, INC.
15 CENTRAL ST. ANDOVER 475-3415
EVENINGS: Mrs. Doucet, 475-5737

you are invited

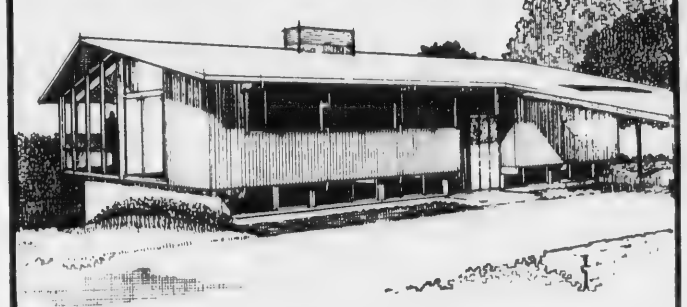

Deck House cordially invites your inspection of a new Model Home at Ledgewood in West Boxford. This exciting contemporary home dramatically furnished by Design Research is the focal point of a beautiful area of two acre wooded homesites awaiting the Deck House design of your choice. If you're planning to build and want your new home to be a truly personal statement of the way you want to live, let our representative show you a Deck House design to meet your particular requirements. The Model Home is open from 1-5 on Saturday and Sunday, and weekdays by appointment (phone 369-7000). We look forward to your visit.
DECK HOUSE, INC.
930 Main Street, Acton, Mass. 01720

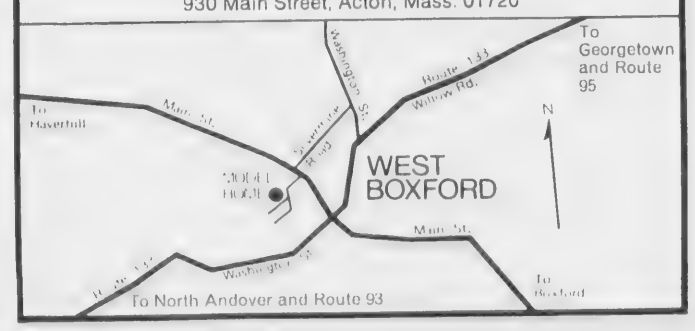

REALTY TRANSFER

Arthur G. Koumantzelis et ux to Earl F. Brown, Hemlock Road and Wild Rose Drive.

How About Calling

HOWE

On This One?

ANDOVER

On A Quiet Country Lane

Charming cape in move-in condition - 3 bedrooms, 2 baths - really great kitchen with sunny exposure at all hours of the day - T.V. room adjacent. Formal dining room – secluded outdoor living area with lovely planting and tool house. Phillips Academy area. Call now for appointment - **Low 40's**

Douglas N. **Howe**

REALTORS

52 Main Street Andover 475-5100

Eves: Dorcas Costello, 475-2294

Stephanie Maguire, 475-0073

ANDOVER

MLS EXCLUSIVE

Built For Graceful Living

Spacious rooms and practical floor plan. Sunny living room, dining room, eat-in kitchen with a joining family room with pretty fireplace. 1st floor laundry - sundeck, 4 bedrooms, 2½ baths, 2 car garage. Wooded lot. **$52,900**

10 Elm Court - 6 room home with 3 bedrooms, large bath, enclosed front porch, garage - small yard. A good investment - better than paying rent. **$19,900**

11 Sherry Drive - New Colonial split entry ranch with 3 nice bedrooms, 1½ baths, fireplaces in living room and family room, unfinished room for 4th bedroom. 2 car garage. **$39,900**

10 Room Split Entry Ranch - Ideal plan for inlaws or large family. 6 bedrooms, 2½ baths, fireplaced family room - on quiet circle. **$52,900**

Georgetown - 200 year old Colonial with 4 or 5 bedrooms, fireplaces in kitchen, family room, huge living room, lovely big dining room. 2 acres, barn garage for 2 cars. **$49,900**

Over Size Colonial - 4 bedrooms, 2½ baths, 1st floor laundry - huge fireplaced family room off kitchen, 2 car garage – wooded setting - **Priced in Low - Low 60's**

To See These And Our Other Listings

CALL – **475-0622**

Marjorie C. Kidd, Manager

Jane LeGendre Vincent LeGendre

James T. Trefrey, Inc.

REALTOR

5 LOWELL ST.

... MEMBER

INTER-CITY RELOCATION SERVICE, INC.

MEMBER MULTIPLE LISTING SERVICE

OTHER OFFICES IN BURLINGTON, WAYLAND & WINCHESTER

READ USE CLASSIFIED ADS for fast results

Personal a

THERMOGRAVED WEDDING INVITATIONS and a complete line of Wedding Stationery. Fine selection of papers and type-faces. Prompt service. ANDOVER TOWNSMAN, 26 Chestnut Street, cor. of Main Street. 475-1943. a-TF

BUYING CARPET? Low overhead and shopping at home save you money. Call The Carpet Shoppe for an appointment. Call collect 1-363-2285. a-My-27-TF

Personal a

REDUCE WITH REDOOSE, 98¢. Reduce excess fluids with Fluidex, $1.69. At Liggett Rexall Drugs. a-F-17-24-2-9-16-23-30-6-13-20

Lost and Found b

ANDOVER SAVINGS BANK Pass Book No. 1-204805 has been lost and application has been made for payment in accordance with Sec. 20, Chap. 167 of the General Laws. Payment has been stopped. b-M-9-16

If You're Going To Get It Done - Then Get It Done Right.

QUALITY IN WORKMANSHIP and HONEST PRICES are my Policy.

- Call Now and SAVE -

LOW Winter Rates on all work booked Now thru MARCH 15th.

(Even if you don't want it done until later).

Spring Specials on PORCHES, (Repaired or New) HOUSE PAINTING.

"Ask Your Friends About Me."

KEN ARSENAULT, 475-8892

REPAIRS - IMPROVEMENTS, and PAINTING

NO JOB TOO SMALL

In **ANDOVER**

Custom detailed homes conveniently located one mile off 93. Quiet setting on tree-studded lots. All homes feature 2½ baths, family room, sun decks & 2 car garages.

Comfortably priced from the mid forties.

. . . Custom building inquiries are welcomed . . .

FOREST REALTY 233-3190

PLANNERS DESIGNERS DEVELOPERS

20 MAIN STREET, SAUGUS, MASS. ANDOVER OFFICE 475-2405

BIXBY'S BEST BUY!

SWIMMING POOL NOW? ? ?

Yes! Now is the time to buy this beautiful Garrison with 16' x 32' in ground pool so that you may move in with plenty of time to enjoy your pool for the FULL SEASON.

$69,900

Steel Fencing 40 foot x 50 foot encloses your swimming pool area with this "High and Airy Setting" home. Large "Up to the Minute" Kitchen with plenty of Dining Area - Beautiful 20 foot long Family Room with Fireplace adjoins the Kitchen that opens to Patio and Pool areas. Spacious Living Room has a glass enclosed Fireplace with French Doors to the Patio. Formal Dining Room - Master Bedroom has Full Bath - 2½ Baths in all - 3 other good sized Bedrooms - So well insulated that heat cost is only $325.00 per year. True luxury living at only $69,900.

Dorothy Gulezian is responsible for this property.

Bixby & Co. — *The* Andovers

The Real Estate People

CALL – **685-6331** – ANYTIME

NEW, NORTH ANDOVER - OFFICE PARK BLDG.

Junction 114 - 125 - Opposite Merrimack College Chapel

REALTORS - Multiple Listing Service

Lost and Found b

ANDOVER SAVINGS BANK Pass Book No. 66276 has been lost and application has been made for payment in accordance with Sec. 20, Chap. 167 of the General Laws. Payment has been stopped. b-M-2-9

ANDOVER SAVINGS BANK Pass Book No. 305195 has been lost and application has been made for payment in accordance with Sec. 20, Chap. 167 of the General Laws. Payment has been stopped. b-M-2-9

Services Offered c

ALL KINDS OF Carpentry, interior painting, playrooms, steps, panelling. Repairs, remodel, build. MacInnes, Contractor. 475-4098. c-M-9-16-23-30

LEGAL NOTICES

Commonwealth of Massachusetts
PROBATE COURT
Docket No. 314021

Essex, ss.

To all persons interested in the estate of LILLIAN M. PAINE late of Andover in said County, deceased.

A petition has been presented to said Court for Probate of a certain instrument purporting to be the last will of said deceased by ARTHUR WILLIAMS of Andover in the County of Essex, praying that he be appointed executor thereof, without giving a surety on his bond, LEWIS S. PAINE, the first named executor in said will, having deceased.

If you desire to object thereto you or your attorney should file a written appearance in said Court at Newburyport before ten o'clock in the forenoon on the twenty-seventh day of March 1972, the return day of this citation.

Witness, JOHN A. COSTELLO, Esquire, First Judge of said Court, this twenty-ninth day of February 1972.

JOHN J. COSTELLO, Register
March 9-16-23

Commonwealth of Massachusetts
PROBATE COURT
Docket No. 228671

Essex, ss.

To all persons interested in the trust estate under the will of FOSTER C. BARNARD late of Andover in said County, deceased, for the benefit of ELIZABETH D. BARNARD AND OTHERS:

The trustees of said estate have presented to said Court for allowance their nineteenth, twentieth and twenty-first accounts.

If you desire to object thereto you or your attorney should file a written appearance in said Court at Newburyport before ten o'clock in the forenoon on the twenty-seventh day of March 1972, the return day of this citation.

Witness, JOHN A. COSTELLO, Esquire, First Judge of said Court, this first day of March 1972.

JOHN J. COSTELLO, Register

Tomlinson & Hatch, Attys.
101 Amesbury St.
Lawrence, Mass. March 9-16-23

REALTY TRANSFERS

C. Elizabeth Hart to C. Elizabeth Hart et al, Cuba St.

Theodore L. Freeman, Tr. to Oscar J. Clint et ux, Samos Lane.

Suburban Properties, Inc. to Robert J. Tatem et ux, Aspen Circle.

Andover, town of, (Tax Redemp.) to Catherine T. Caffrey, Tewksbury St.

Donald I. Richmond et ux to Francis W. Robinson et ux, Rock O'Dundee Road.

MR. SERVICE

ADDITIONS

ALTERATIONS

PAINTING

CUSTOM BATHROOMS

LARRY CASE, 475-3525

READ USE CLASSIFIED ADS for fast results

Lost and Found b

DOVER SAVINGS BANK Pass k No. 66276 has been lost and ication has been made for pay- t in accordance with Sec. 20, p. 167 of the General Laws. ment has been stopped.
b-M-2-9

DOVER SAVINGS BANK Pass ok No. 305195 has been lost application has been made for ment in accordance with Sec. Chap. 167 of the General Laws. yment has been stopped.
b-M-2-9

Services Offered c

L KINDS OF Carpentry, in- ior painting, playrooms, steps, elling. Repairs, remodel, build. cInnes, Contractor. 475-4098.
c-M-9-16-23-30

LEGAL NOTICES

mmonwealth of Massachusetts
PROBATE COURT
Docket No. 314021

sex, ss.
To all persons interested in the ate of LILLIAN M. PAINE late Andover in said County, de- sed.
A petition has been presented to d Court for Probate of a certain trument purporting to be the t will of said deceased by THUR WILLIAMS of Andover the County of Essex, praying t he be appointed executor reof, without giving a surety on bond, LEWIS S. PAINE, the st named executor in said will, ving deceased.
If you desire to object thereto u or your attorney should file written appearance in said Court Newburyport before ten o'clock the forenoon on the twenty- venth day of March 1972, the turn day of this citation.
Witness, JOHN A. COSTELLO, quire, First Judge of said Court, is twenty-ninth day of February 72.
JOHN J. COSTELLO, Register
March 9-16-23

Commonwealth of Massachusetts
PROBATE COURT
Docket No. 228671

ssex, ss.
To all persons interested in the rust estate under the will of OSTER C. BARNARD late of An- over in said County, deceased, or the benefit of ELIZABETH D. BARNARD AND OTHERS:
The trustees of said estate have resented to said Court for allow- nce their nineteenth, twentieth and wenty-first accounts.
If you desire to object thereto ou or your attorney should file a written appearance in said Court t Newburyport before ten o'clock n the forenoon on the twenty- eventh day of March 1972, the eturn day of this citation.
Witness, JOHN A. COSTELLO, Esquire, First Judge of said Court, his first day of March 1972.
JOHN J. COSTELLO, Register
Tomlinson & Hatch, Attys.
101 Amesbury St.
Lawrence, Mass. March 9-16-23

REALTY TRANSFERS
C. Elizabeth Hart to C. Eliza- beth Hart et al, Cuba St.
Theodore L. Freeman, Tr. to Oscar J. Clint et ux, Samos Lane.
Suburban Properties, Inc. to Robert J. Tatem et ux, Aspen Circle.
Andover, town of, (Tax Redemp.) to Catherine T. Caffrey, Tewks- bury St.
Donald I. Richmond et ux to Francis W. Robinson et ux, Rock O'Dundee Road.

MR. SERVICE
ADDITIONS
ALTERATIONS
PAINTING
CUSTOM BATHROOMS
LARRY CASE, 475-3525

Services Offered c

MOTHERS INTERESTED IN Co-op playgroup for 3 or 4 year olds. Elm Street - Carmel Road area. Call 475-4124. c-M-9

MR. SERVICE - ADDITIONS and Alterations. Painting. Custom Bathrooms. Call Larry Case, 475-3525. c-M-2-9-16-23-30-TF

WALLPAPERING & PAINTING - Quality work at reasonable rates. Free estimates. Call Ray Bolduc 475-2386. c-M-2-9-16-23-30

CARPENTER WORK - Remodelling and Repairs. 25 years experience. Call George, 475-8789. c-M-2-9-16-23-30

NEED PAINTING DONE? Call: 475-7304, 7:30 - 9:00 P. M. evenings. Derrick Wreden. Low estimates for interior and exterior work for Spring - Fall. References if needed. c-F-10-17-24-TF

SIMON VACUUM CLEANER Company, Merrimack Valley's largest Sales and Service Center, offers guaranteed service on Electrolux, Hoover, Royal, Eureka, etc. Free home demonstrations. Call 683-8359. c-O-23-30-TF

PIANO TUNING & REPAIRING - Professional Piano Service, by expert technician. Former concert tuner, Baldwin Piano Co. Call Mr. Colford - dial 664-4313 (North Reading). c-My-27-TF

LET ME FINISH - your sweater, knit garments. Buttonholes and self-buttons. Invisible weaving of seams. Instruction. Prices reasonable. Knits by Betty Lou, North Andover. 686-1728.
c-S-10-17-24-TF

SHIRT COLLARS NEED turning? Zippers broken? Alterations and dress-making done in my home, quickly and expertly. West Andover. Call 686-7872.
c-S-16-23-30-TF

DRAPERIES - SLIP COVERS - Custom made. Will cut and fit in your own home. Free estimates. For further information call 686-4584. c-S-5-12-19-26-TF

TOWN TAILORS - CLEANING and pressing. All kinds of alterations on men and women clothing, 26 Chestnut Street, Andover. Call 475-6492. c-A-9-16-23-30-TF

EXPERT ALTERATIONS AT reasonable prices. Also custom fashions and designs. Call 664-4589. c-N-11-18-24-TF

PAINTING - WYNWOOD ASSOCIATES, Inc., Designers, Developers, Builders. Call Ray Bourque 475-4011 days or 475-7048 evenings. c-D-3-10-17-24-31-TF

NOTICE
Discriminating in employment because of sex is prohibited by the Massachusetts Fair Practices Act. G.L. c. 151B, s4). The use of "Male" and "Female" columns on this page is solely for the convenience of the reading public and all job opportunities advertised on this page are available to both sexes unless a bona fide occupational qualification is stated in the body of the ad.

We're Growing - Come See!
CARRIER'S
ANDOVER ORGANIC FOOD CENTER
24 PARK ST., ANDOVER
Next to Grecoe's
You Are What You Eat And We Care What You Eat!
10-5:30 DAILY - FRIDAY 10-9
PHONE 475-9407

Don't Worry About
RUBBISH REMOVAL
We'll Take Care Of It!
B & J
CALL
475-1208
CELLARS & ATTICS CLEANED
ODD JOBS

CURTAINS - WASHED, IRONED and starched: Fiberglas curtains and drapes, also other household ironing. Skirts and dresses hemmed. Reasonable prices. Call 475-2756. c-S-5-12-19-26-TF

FLOOR CLEANING SERVICE. Floors cleaned and waxed. Hardwood floors waxed. Dependable service. Call Mr. Kerr, Danvers, 774-3865. c-Jy-18-25-TF

JESSIE'S DRAPES. Don't discard them . . . alterations on drapes: lined, shortened, joined, hemmed or cleaned. Also custom-made Drapes, Pillows, Couch Covers and Spreads. Call 685-6014 or 688-4824. c-F-17-24-2-9

RUSH AND CANE Seating - Chairs restored with a new natural rush or cane seat. Call 352-6831.
c-J-21-28-TF

ALLEN CONTRACTING CO. - Roofing, Building, Remodelling, Painting - at sensible prices. Dependable service. No job too small or too big. Free estimates. Call 682-7443. c-S-10-17-24-TF

GENERAL REPAIRS
PAPER HANGING
PAINTING
Interior & Exterior
Chris 475-9362

"Look to Look"
CHOICE ANDOVER HOMES FOR SPRING

BRAND NEW - 3 bedroom Ranch, electric heat, full basement, large lot on sewer. **Only $26,900.**

BRAND NEW - 3 bedroom Split Entry - sliding glass doors open onto large porch from dining area; near Elementary School. Large lot. **$33,900**

MOVING TO CANADA - Custom built, 3 bedroom Split Entry with screened porch off kitchen, great family room with sliding glass doors to patio. 1½ acres of West Andover. **$42,900**

CHARMING, CUSTOM CAPE - Phillips Academy area. Four bedrooms, dining room, large kitchen, study, recreation room with fireplace, screened porch. **$65,000**

HEARTH REALTY
4 Railroad Street, Andover - 475-5800
951 Main Street, Wakefield - 246-0330
EVENINGS: Robert E. Look, 475-5580
George L. Kinsey, 944-4038, Charles W. Smyth, 475-2675

ANDOVER
Exclusive Residential Area - Upper Bracket

Spacious 11 room Pennsylvania Farmhouse reproduction
Main level: Large entrance foyer - sunken, fireplaced living room - formal dining room - modern kitchen featuring all built-in appliances and separate breakfast area - laundry room with ½ bath - huge family room with unique conversation well.
Upper level: 4 twin-sized bedrooms located off spacious center hallway plus master bedroom suite consisting of two rooms with adjacent dressing room and full bathroom. Family bath off center hall.
Lower level: Panelled 2nd family room or large study with full wall fireplace and adjacent ½ bath. Large storage area. 2 car heated garage with electric eye door.

LISTINGS NEEDED - CALL US TODAY - HAVE YOUR HOME SOLD TOMORROW
SOLD 10 Andover St., Andover
SOLD 36 Chandler Cir., Andover
SOLD 5 Elm Ct., Andover
SOLD 72 Elm St., Andover
SOLD 108 Pine St., Andover
SOLD 92 Genessee St., So. Lawrence
SOLD 5 Cedar Rd., Andover
SOLD 274 Turnpike Rd., No. Andover
SOLD 154-154A High St., Andover
SOLD **YOUR HOME** - after listing with John Hewitt, Realtors.

JOHN HEWITT
REALTORS
"Multiple Listing Service"
475-0973 Eves. 475-1088 or 475-1834
40 ESSEX STREET, ANDOVER, MASS. 01810
-- Real Estate - Our Only Business --

Instructions

PERFORMING CLASSICAL PIANIST - Teaching advance students with at least 3 years experience. Call - 475-9303.
d-O-7-14-21-28-TF

CONVERSATIONAL FRENCH for Travelers - 10 week course starting April 5, Wednesdays 7-9 PM. $20 person plus text. For information and registration call Cosmopolitan Travel Services, 686-2371.
d-M-2-9-16

The Ultimate In Apartments
HERITAGE GREEN
230 Chickering Road Route 125
NORTH ANDOVER
Better Living by Farr
• SWIMMING POOLS
• PARK-LIKE SETTING
FIREPLACED
RECREATION COMPLEX
OPENING SOON
Open For Inspection
Two Bedroom Apartments Beginning At $205
OFFICE OPEN EVERY DAY 10 to 4
OR CALL **688-5994** FOR APPOINTMENT

6 New VICTOR M.L.S. Exclusives

1. **HANDSOME - SPACIOUS AND UNIQUE** - 2 story Colonial - fireplace in wide entrance hall - back to front living room - formal dining room - beautiful new kitchen - den or 4th bedroom on 1st floor - 1½ new baths - 2 huge and 1 average bedroom up - playroom - patio - bar-b-que - garage - easy to maintain lot, close to town. **$38,900**

2. **CHARMING - ELEGANT AND SO CONVENIENT** - right on bus line - 3 large bedrooms - great closet space - fireplaced living room - formal dining room - screened porch - custom kitchen - 2 mud rooms - beautifully carpeted - and in top notch condition. Just move right in and enjoy living here. . . **$38,900**

3. **SPLIT-LEVEL - NORTH ANDOVER** - on ideal lot with magnificent towering pines, yet plenty of open area for family fun - 3 double bedrooms - handsome kitchen with excellent eating area - formal dining room - fireplaces in both attractive large living room and great family room - large screened porch - 2 car garage. So hard to find - priced for immediate sale at **$42,500**

4. **CONTEMPORARY SPLIT ENTRANCE WITH SWIMMING POOL** - all oversized rooms - 4 bedrooms in upper level - big kitchen opens to oversized screened porch - most attractive family room - 5th bedroom, big storage room - 2½ baths - 2 car garage - a lot of living space **$48,900**

5. **RANCH - WELL LANDSCAPED LOT** abutting Andover Country Club - that distinctive look of quality construction plus huge rooms - 3 bedrooms - 2 full baths - paneled family room right off kitchen - stairway to full attic - ground level basement with big picture windows - attached 2 car garage - Just what you have been waiting for **$48,900**

6. **THE IMPOSSIBLE DREAM?** Swim 12 months a year - a swimming pool adjacent to your kitchen - This is one of the most fascinating homes anywhere - 4 bedrooms - 4 baths - magnificent library - great game room - Call for details.

The VICTOR Company, Inc.
REALTORS
168 North Main St. Andover
475-2201

READ USE CLASSIFIED ADS for fast results

Texas declared its independence from Mexico, March 2, 1836.

SPECIALIZING IN SEPTIC SYSTEMS
Installation & Repairs
HOT-TOP
DRIVEWAYS • WALKS & PARKING LOTS
FILL - GRAVEL - CRUSHED STONE
LOAM
EMIL J. INCOLLINGO, INC.
685-0253

CALL LEE DODD TODAY!

SPLIT ENTRY - 7 rooms - master bedroom with full bath - panelled family room - large eat-in kitchen - lovely wooded lot.
MLS Exclusive $41,000

. . . . . .

VICTORIAN - 6 rooms plus finished 3rd floor - large remodeled kitchen - barn - nice yard - near town. **MLS Exclusive $29,500**

. . . . . .

GARRISON COLONIAL - brick & frame - 9 rooms - 4 bedrooms - 2½ baths - 1st floor laundry - family room plus recreation room. **MLS Exclusive $54,900**

. . . . . .

IN THE WOODS - an acre land - in West Andover - new 7 room cape - 5 rooms on first floor - 2 bedrooms up - beamed ceiling - separate dining room.
New MLS Exclusive $45,900

. . . . . .

NORTH ANDOVER CAPE - 5 bedrooms, acre wooded land with its own skating pond - finished basement recreation room - walk-in closets - beams and panelling. Many, Many extras.
New Listing $65,000

. . . . . .

TWO FAMILY - could be professional offices - completely remodeled. All large rooms - 3 and 4 rooms. PARKING. MAIN STREET.

The LEE DODD Realty
30 PARK ST. ANDOVER
475-8543
Rita Dolan 475-1704
Roger Collins 475-3243
Bea Collins 475-3243
Catherine Bruno 475-4759

Instructions d

ART CLASSES, SMALL groups, adults - children. Painting, drawing, sculpture. Join now to learn basics of drawing and painting preparatory to landscape painting out-of-doors, with Mrs. Daniels' expert guidance. 685-2036 (North Andover). d-M-2-9-16-23-30

Subscribe to the TOWNSMAN

Help Wanted—Female e

DAY HELP WANTED - Cheerful, responsible person for child care and light housekeeping; 5 day week, pleasant conditions, good salary. Must have own transportation. Call 475-6262. e-M-9

DEPENDABLE WOMAN WANTED - for light housekeeping and baby sitting, near center of town. Must have own transportation. One or 2 days a week. 475-4927. e-M-9

OPEN HOUSE
Saturday & Sunday
Mar. 11 & 12 2—5 P.M.

ESTABLISHED NEIGHBORHOOD
Lovely decorated and cared for four bedroom (or three plus a den) Expanded Cape is located in just a beautiful and convenient area. The level, usable yard already has a garden for the green thumb. For the peace and quiet everyone looks for in a quality home, call us for an appointment. **Priced at $43,500**

HALL-GALLANT
REALTY Inc.
REALTORS
Musgrove Building, Elm Square
475-6969

TWO LOVELY HOMES PERFECT FOR ENTERTAINING & GRACIOUS LIVING

NORTH ANDOVER

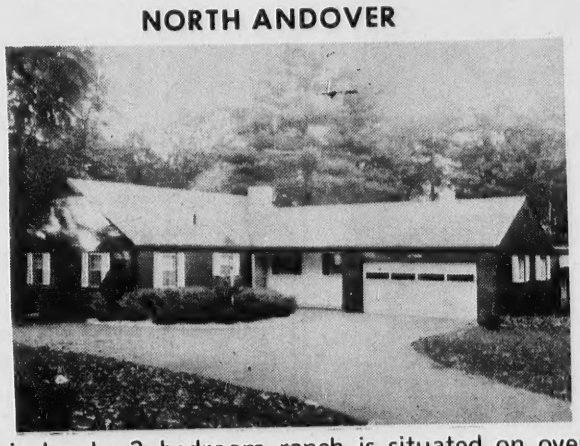

This lovely 3 bedroom ranch is situated on over an acre of land with beautifully manicured lawn, towering trees and shrubs. Living room, family room and eat-in country kitchen all have fireplaces. Immense family room is just off newly re-done modern kitchen, 1½ baths, 2 car garage with electric controls. Wall to wall carpeting throughout the house. Low tax of $786. Call us for an appointment. Co-Exclusive
$49,900

. . . . . .

ANDOVER

Exotic 9 room Contemporary in one of Andover's choice residential areas. Lovely fireplaced living room, great dining area off large eat-in kitchen and huge screened-in porch overlooking in-ground swimming pool. Four bedrooms with 2½ baths. Great family room with extra room for 5th bedroom. Central air conditioning, carpeted throughout. Two car garage.

Your children will be more than safe in this beautiful private area of approximately an acre of well landscaped grounds and lovely trees and shrubs. **Low 60's**

Call Us For Appointment and Further Details.

DARLING ASSOC. INC.
24 CHESTNUT ST. 475-4515

Help Wanted—Female e

AVON! Up To Here In Bills? Looking for a way out? You can make extra money fast as an Avon Representative. You'll get out of the house, make new friends, enjoy life more! Call now. Mrs. Krokyn, 688-2686. e-M-2-9-16

Dogs, Cats and Pets k

PET INN - BOARDING, Grooming all breeds. Veterinarian supervised. Call for a reservation. 685-4304, between 10 and 4. k-My-6-13-20-27-TF

KITTEN WANTS POSITION as companion to child; will do light mousework. Mother and daughter, white, half Siamese-half Persian. Call 685-2036. k-M-9

LOST - TRI-COLORED Kitty. Answers to "Kit." Call 475-0861. k-M-9

Amerigo Vespucci, famed Italian navigator, was born March 9, 1454.

The Spider's Web
58 Haven Street
Reading
Antiques, collectables, decorative accessories.
Hours: Tues. - Sat. 10-6
Thurs. night till 9
944-9662

Dogs, Cats and Pets k

AKC LHASA APSO Puppies - Golden, with black tips. Call 1-826-6448. k-J-27-TF

SIAMESE KITTENS - BLUE Point and Seal Point. Stud Service. Call 685-4304. k-M-2-9-16-23

Articles for Sale l

COLOR TELEVISION - 18 inch Admiral, brand new. Won in contest, have Warranty - $250. Call 475-5722. l-M-9

ONE OF THE finer things of life - Blue Lustre carpet cleaner. Rent electric shampooer $1.00. Hill Hardware, 45 Main St., Andover. 475-0102. l-M-9

For Rent—Apts. and Flats o

ANDOVER - 1 ROOM AVAILABLE to rent in 4 room apartment, centrally located. Ideal for business person. Cooking facilities may be arranged. Write Box F-N, C/o Andover Townsman, Andover, Mass. 01810. op-M-9

Houses Wanted

HAVE QUALIFIED MATURE lady looking for small 3 or 4 room home to rent or buy in Andover or Middleton. Helen R. Lawn, Realtor, 1-334-3472. -M-9

Land Wanted

WANTED: ABOUT ONE Acre of land in North Andover, with town water, to build single-family house, by retired Harvard man. Call evenings: 475-4415. -M-9

ANDOVER - For Sale or Rent
Spacious, newly redecorated Ranch near Rte 93.
Walk to Sanborn School

Three over-sized bedrooms, 1½ baths, 21 ft. fireplaced living room.

First floor family room, formal dining room, Sunny breakfast room off kitchen, full basement.

Two car garage, built-in vacuum, plus screened summer house. Nearly one acre. June occupancy.
$39,900

RENTAL: $390.00 monthly - Children and pets are welcome. Security deposit required. **Call 475-6809.**

ANDOVER

Like The Wide Open Spaces???
Three bedroom Ranch; Living room with double fireplace, formal dining room, 2 baths. Lower level has ½ bath, laundry, playroom, study and family room. Ideal mother-in-law arrangement. 2¾ acres. 40's

FRED BRADLEY & ASSOCIATES
188 NO. MAIN ST.
ANDOVER 475-4400

CUSTOM SPLIT ENTRANCE - living room, formal dining room, family kitchen with built-in oven and range, dishwasher, disposal, 3 or 4 bedrooms; paneled family room with fireplace; 2 car garage. Immediate occupancy. All this for ONLY $39,500

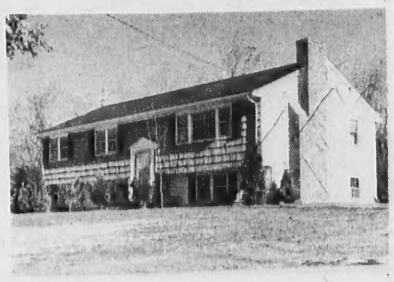

CUSTOM BUILT CAPE - with large fireplaced living room, formal dining room, eat-in kitchen, paneled family room, 2 very large bedrooms, 2 car garage. In country club area.
$34,500

475-2002 Kay Noyes 475-2002

READ USE CLASSIFIED ADS for fast results

Winter Cottages for Rent q

FOR RENT - SKI Lodge, 4 bedrooms, fireplace. Near 3 ski areas. Skimobile trails. Call 475-5488.
q-N-24-TF

Rooms For Rent

H & H LODGE - Rooms, $12, and $15. per week. Call 664-8530, 110 Haverhill Street, North Reading. op-Jy-24-TF

Real Estate Brokers

TO BUY OR SELL Real Estate Call The Lee Dodd Realty, 30 Park Street, Andover, 475-8543

DOUGLAS N. HOWE, Realtor, 52 Main Street, Andover. Phone 475-5100, evenings 475-2294 or 685-0643. u-F-29-TF

Offices for Rent t

OFFICE FOR RENT - single office in downtown Andover. Will decorate to suit tenant. $125 per month. Call 475-4595.
t-O-21-28-TF

ANDOVER CENTER - DELUXE Offices for rent. Call Cole Hardware, 475-1156. t-M-9

Two states are named for an Indian word for "friends" - they are North and South Dakota.

Wanted– Automobiles

AUTOMOBILES PICKED UP - For junk, free of charge. Call 686-5884 - 24 hour service.
v-v-A-8-15-22-29-TF

Wanted to Buy v

WANTED - TWO PAIR of regular snow shoes. Call 475-3357 after 4 P.M. or weekend, all day. v-M-9

ANTIQUES - BUYING PICTURE frames, brass beds, trunks, fancy dishes, pocket watches, jewelry oriental rugs, marble-topped furniture, mahogany reproductions, ball and claw furniture. 688-3072. v-M-3-10-17-24-TF

ANTIQUES - OR ANYTHING old, Marble-top, Walnut Grape and Rose carved Furniture, Glass, China, Silver, Jewelry, Clocks, Prints, Frames, Guns, Coins, Furniture, Etc., William F. Graham Jr., 165 Golden Hill Ave., Haverhill, Mass. Tel. Haverhill DRake 2-3708, will call to look.
-v-TF

Wanted to Buy v

WANTED - ANTIQUE AND used furniture, china, glass, dolls, jewelry, clocks, oriental pieces, contents of homes and estates. Olde Redding Antiques, 622 Main Street, Reading Square. 944-4566.
v-J-14-21-28-TF

LIONEL TRAINS BY local youngster. Call 475-0917.
v-M-9-16

Wanted to Buy v

USED PHOTOGRAPHIC Enlarger and other dark room equipment wanted. Call Danny, after 4 P.M. at 475-3389. v-M-9

Subscribe to the TOWNSMAN

W. Shirley Barnard
REAL ESTATE
Main at Barnard Street
TEL. 475-0202

HALL-GALLANT
Realty Inc.
Musgrove Bldg., Elm Sq.
Andover 475-6969

ANDOVER
4 Bedroom Cape - mid '30s

Academy area. Treed lot. Privacy and quiet. Living room with unusual country fireplace and beamed ceiling. Pretty kitchen with dining area. 2 bedrooms down, 2 up. Ideal home for the young couple who love the country.

3 Bedroom Large Split

On exceptionally big lot, this spacious, custom split entrance has much to offer. Lower level has generous fireplaced family room with two additional rooms, Hobby anyone? **Well priced @ $42,900.**

ATTENTION, TRANSFEREES **** Doherty Realty is an active member of the nationally known INTER-CITY RELOCATION SERVICE. We'd like to help you relocate painlessly.

Doherty Realty Agency, Inc.
475-0260
REALTORS MLS
Eves: 475-1419 or 475-5337 or 475-1713

ANDOVER
NEW EXCLUSIVE

Exceptionally custom built Ranch - in mint condition, ¾ acre wooded lot, and beautifully landscaped. Living room is 22 x 15 has built-in bookcases on both sides of fireplace and bow window, dining room 13 x 11, bedroom 17 x 14, large all equipped eat-in kitchen, enclosed breezeway connecting to 2 car garage with storage above. **$39,000.00.**

A spacious intown Cape - on well landscaped lot. Living room with fireplace, Formal Dining room, Breakfast room off kitchen. Four bedrooms, 2 baths, finished basement, 2 car garage. Excellent condition, close to everything. **$46,500.00.**

LAWRENCE - On Andover Line this delightful Garrison is perfect for the young family. Living room, Dining room, Kitchen, ½ bath. Family room on first floor. Master bedroom, 2 additional bedrooms, bath on second floor. Utility room is basement. Garage. **$31,000.00.**

475-4477

HUNNEMAN & Co Inc • REALTORS IN ANDOVER AT 66 MAIN STREET
Member Multiple Listing Service

NORTH ANDOVER

Family Happiness For Sale

Handsome 4 bedroom Gambrel on lovely wooded lot in North Andover. Features spacious living room with fireplace, formal dining room, study or fifth bedroom . . . an unusual family room off well equipped kitchen has fireplace, beamed ceiling and panelling of Maine barn siding. Other features include 2½ baths, wall to wall carpeting and 2 car garage with electric eye door.
$59,900

BERNARDIN REAL ESTATE, INC.
15 CENTRAL STREET ANDOVER 475-3415
Evenings - Mrs. Hershon 475-2200

Advertisement

PROMINENT LOCAL REALTY FIRM APPOINTED EXCLUSIVE MEMBER OF NATIONAL MULTI LIST SERVICE FOR THE FOLLOWING AREAS: ANDOVER, NORTH ANDOVER, BOXFORD, LAWRENCE, AND METHUEN.

The Victor Company Inc., 168 North Main Street, Andover has been selected to join 325 other Real Estate firms serving some 850 communities across the nation in one of the most unique real estate marketing organizations in the country.

National Multi List Service, as the association is known, comprises a net-work of residential Realtors able to serve property owners with a wide variety of specialized marketing programs designed to meet their individual needs.

NMLS has created numerous services and programs designed to assist its members in doing a better job for their clients, the American Home Buying and Selling public. Among these services is "HOME FOR LIVING", a popular monthly pictorial magazine, individualized for each member and interchanged between all members, portraying vividly and simply, homes available for immediate occupancy through NMLS members all across the nation. Total annual circulation of Home's For Living is over four million, with readership topping the 20 million mark.

This magazine affords each NMLS member the extra service of showing immediately homes available by fellow members throughout the country, and thus allows for advance assistance in easing the way for thousands of American families who are on the move each year through industry transfers and employment changes.

An industry relocation program, management and sales training seminars, Home Trade-In Plan, home buyer aids, inter-area referral network and equity buying are several more reasons why NMLS and its member firms have committed themselves to better serve Americans on the move.

Bill Maren, President of The Victor Company Inc., had the following to say about the company's selection to represent NMLS in this area.

"We shall be better able to follow our policy of dedicated total service to our clients. Our appointment as the exclusive NMLS representative means we have joined a country-wide network of the best real estate companies in the business. We can thus fulfill our pledge to provide those extra services which have built our reputation and given us a growing host of friends during the years."

How About Calling HOWE *On One Of These?*

I. **ON A QUIET CIRCLE** - excellent 8 room garrison; top notch condition; 4 bedrooms; 1½ baths; carpeting - deck - den off eat-in kitchen; two car garage - town sewer; In town location - pretty wooded lot. **$42,500**

II. Terrific big house for a big family - 5 bedrooms, 2 baths, modern kitchen with paneling - 2 car garage. End chauffering forever - **Low 30's**

III. **CONTEMPORARY** - 30 foot living room with glass window walls overlooking woods - custom dining room - 4 bedrooms - 2 baths - fireplaces in living room and family room - thermopane and lush carpeting throughout. Impossible to duplicate at **$67,500.00**

IV. **ELEGANT LIVING** - 4 levels with this magnificant custom Ranch of 11 spacious rooms; impressive foyer with fountain; adroit combination of brick, stone and flagstone. Secluded site in prestige area. **Upper Bracket**

V. **MLS EXCLUSIVE** - Move right in - Eight room Colonial with big rooms, 4 bedrooms, 2½ baths; breezeway; 2 car garage; country setting with stone wall and trees. **Mid 40's**

VI. **GREAT ENTERTAINING** - sprawling ranch in top residential area near town - all oversized rooms, garage, fireplace, den. On town sewer and and with fenced play area. **$36,900**

VII. **YOU CAN SEE FOR**ever - Brand new 4 bedroom Colonial with 2½ baths - family room; garage; One of Andover's most desirable areas. Bancroft School. Town Sewer. **Low 50's**

VIII. **DREAM BAIT** - Custom cape in top-notch area - 4 bedrooms, 2 baths, paneled den plus family room, secluded porch. Colonial decor inside and out - charming rooflines; beautiful shrubbery and stone walls. **Mid 60's**

IX. **NORTH ANDOVER** - Magnificent new 9 room ranch - 4 bedrooms - 3 baths - 2 fireplaces - outstanding family room; exquisite imported tiles and wood finishes. **Upper Bracket**

X. **LOCATION! LOCATION! LOCATION!** Cozy Cape in lovely country setting on almost an acre of land. Spacious fireplaced living room with beamed ceiling. Great for the family desiring privacy. **Mid 30's**

XI. **TERRIFIC COLONIAL** - 4 bedrooms, 2½ baths, beamed ceiling and fireplace in family room, formal dining room - extras include enclosed inground pool, large screened porch, lovely paneling. **Upper 60's.**

Douglas N.
Howe
REALTORS
52 Main St. Andover
475-5100
Eves: Stephanie Maguire, 475-0073
Dorcas Costello, 475-2294

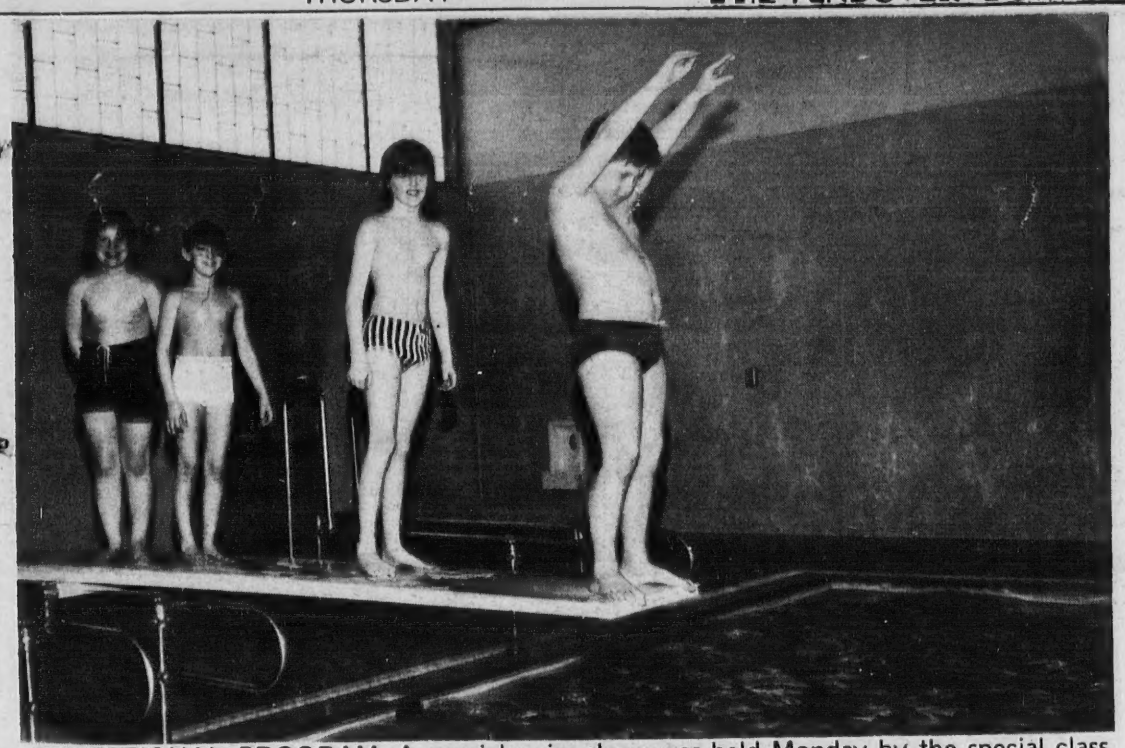

EXCEPTIONAL PROGRAM. A special swim show was held Monday by the special class for exceptional children, conducted by the physical education department of the school system. Participants included Tom Thibodeau, Charles Lefavre, Richard Caughey and William Bouse.

Clothing Stolen In Break

Wearing apparel valued at several thousand dollars was taken in a break at the Taylor Shop, 27 Main street sometime in the early morning hours, Monday.

Sgt. Robert Parker and Patrolman Donald Mooers of the police detective division are investigating the theft which was reported by an employee who discovered it on opening the store about 9 a.m. Monday.

Entrance was gained by forcing a rear door, police report.

Taken in the break were several coats, slacks and a complete inventory of swim wear.

Subscribe to the TOWNSMAN

SIMEONE
Pharmacy
2 Main St., Andover
Prescription Specialists
Tel. 475-0418
Rx

Flood Zone Application Approved

The Board of Selectmen and Town Manager considered it desirable that Andover residents and businesses in the flood zone should have the opportunity of participating in the subsidized flood insurance program. Accordingly, an application was developed and submitted to the Flood Insurance Administrator of the Housing and Urban Development Department.

The application has been approved, making all residents and businesses in the flood zone eligible to apply for the insurance through their own agent or broker. Historically, Andover has been subject to frequent spring flooding from the Merrimack and Shawsheen Rivers and fall flooding by hurricane. The areas most heavily affected by past floods are in Shawsheen between Riverina Road and York Street, Balmoral Street, Carisbrooke Street, Argyle Street and other streets in the vicinity of the Sacred Heart School, the Shawsheen Shopping Center and the Marland or Stevens mill location. Other sites that have been flooded border the Shawsheen River in Ballardvale and near Lowell Junction and Fish Brook around the intersection of River and Chandler Roads.

At the time the application was submitted in December 1971, only small businesses and residences containing up to four living units were eligible to obtain flood insurance at the subsidized rates. HUD has since revised its regulations, making the insurance applicable to all properties, including religious, non-profit, government and businesses and residences of any size. This insurance can be obtained from local brokers, who are interested in assuring that everyone living or doing business in the flood zone is protected against the peak flood that may otherwise have catastrophic economic effect on the individual.

Meeting For Chamber

The Retail Task Force, a division of the Andover Chamber of Commerce, will hold its annual Mid-Year Dinner and Business Meeting on Thursday, March 16.

Mrs. Lucille H. Barrett, chairman of the program, is very enthusiastic about this event which will be held in the Blue Room of the Sheraton Rolling Green, Andover. A Dutch-treat cocktail hour will begin at 6 p.m., a buffet dinner will be served at 7 p.m. and the business meeting will commence at 8 p.m. The purpose of this meeting is to review the promotional budget and evaluate the advertising program.

Reservations may be made by calling the Chamber office, 686-9404.

ANDOVER CHIMNEYS
Repairing
Water Proofing
Cleaning
Workmanship Guaranteed
475-3942 or 683-8587

♦ACADEMY♦
BARBER SHOP
96 MAIN ST., ANDOVER
HAIR STYLING
For Men & Boys
8:30 to 6:00; Sat. 'Til 5:00
Closed Mondays

MY BROTHER'S PLACE
POST OFFICE AVENUE ANDOVER
OUR FABULOUS SYRIAN SUBS
. . . they're great! Everybody likes them! Try one. . .
Dormitory and Party deliveries arranged
DIAL 475-9699
PIZZAS
8 VARIETIES OF STEAK SANDWICHES
HOURS: 11 A.M. to 12 P.M. - 7 DAYS A WEEK

Indeed It's Here!
The Great New
WEIGHT WATCHERS®
program!

Baked Potato! Spaghetti! Pizza! Cereals! Banana! Mayonnaise! Now they are part of Weight Watchers . . . a great weight control program made even better . . . based on the latest scientific findings available on health, food values and how the body uses food. And it's all yours on the NEW Weight Watchers program.

Men, Women, Teenagers — let us help you lose weight and keep it off. New members accepted at any time. Fee is 6.00 first meeting (includes registration fee) and 2.50 weekly — that's all! Join Now!

For Information Call 453-6781 (Lowell)
325 Harvard Street, Brookline, Mass.
LAWRENCE - Tuesdays 9:30 AM and 8 PM
Holiday Inn, Int. 495 at Route 114
NORTH READING - Mondays 7:30 PM
North Reading Knights of Columbus Hall
254 Main St. (Rt. 28) Cor. Sullivan Road

Greater Lawrence hard hats go for Essex Broadway Home Loans.

Like to build their equity fast.

Do-it-yourself or Let George do it, you're money ahead — way ahead — with one of our low-cost, bank rate loans. Needed repairs or luxury improvements, talk to your contractor and get his estimate, then come talk to us. We'll get that hammer banging away fast — and the payments are a big Improvement in themselves! Hard hat, soft hat or no hat, get your Home Improvement Loan from those sensible people at

Essex Broadway Savings Bank
296 Essex Street 460 South Union Street
454 Essex Street 555 Broadway
Lawrence, Massachusetts 685-1333